FABRICATOR

Digitized by the Internet Archive
in 2012 with funding from
Boston Library Consortium Member Libraries

http://archive.org/details/fabricatornewbed1959newb

CLASS OF

59

CLASS OFFICERS

DONALD J. LeBLANC President

DAVID COAKLEY Vice-President

MARGARET MENDOZA, Secretary

KENNETH DE REGO Treasurer

N. B. I. T.

LECTRICAL ENGINEERING
ECHANICAL ENGINEERING
EXTILE CHEMISTRY
EXTILE DESIGN AND FASHION
EXTILE MANUFACTURING
EXTILE TECHNOLOGY
EXTILE TECHNICIAN

NEW BEDFORD
INSTITUTE
OF
TECHNOLOGY

1959

BOARD OF TRUSTEES

CHAIRMAN
John Vertente, Jr.

VICE-CHAIRMAN
William E. King

SECRETARY OF BOARD
Mrs. Ida Epstein

EX-OFFICIO:

Dr. Owen B. Kiernan
Francis J. Lawler
Miss Ruth B. McFadden
Charles V. F. DeMailly
Gerald Y. Murphy
Joseph A. Dancewicz
Nils B. Nelson
Charles B. Dugdale
Clarence G. Bowman
Joseph Dawson, Jr.
John A. Shea
George E. Carignan
Dr. John B. O'Toole, Jr.
Mrs. Lydia B. Nunes
Joseph M. Souza

ADMINISTRATION

PRESIDENT ..... Dr. John E. Foster
DEAN OF FACULTY ..... James L. Giblin
DEAN OF STUDENTS ..... Augustus Silva
DIRECTOR OF ADMISSIONS ..... Warren M. Holt
PLACEMENT DIRECTOR ..... James A. Flanagan
PRINCIPAL CLERK AND TREASURER
Mrs. Mary F. Makin
SENIOR BOOKKEEPER ..... Mrs. Cecilia Zeitler
SENIOR CLERK ..... Mrs. Estelle M. Dowd
JUNIOR CLERK ..... Miss Irene L. Arguin
JUNIOR CLERK ..... Mrs. Irene Kinney
LIBRARIAN ..... Miss Claire N. Riley
ATHLETIC DIRECTOR ..... Francis Tripp
DIRECTOR OF BOOKSTORE ..... Louis J. Robitaille

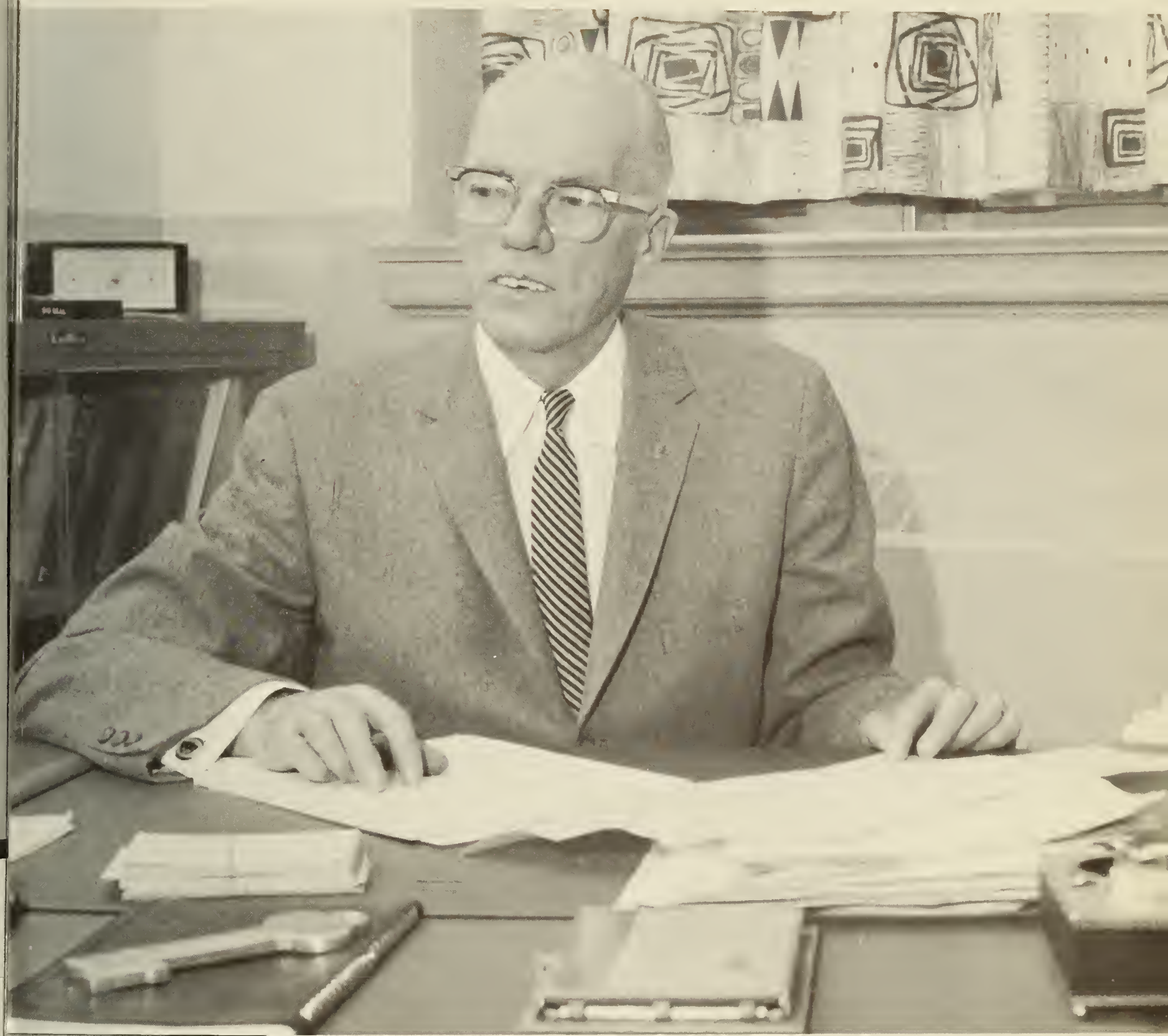

JAMES L. GIBLIN

Dean James L. Giblin has served our school as a faculty member and department head for twenty years. During these years Dean Giblin was head of the Department of Textile Design, and Placement Director for a number of years, and he presently serves as head of the Department of Textile Engineering and Dean of Faculty. Recognized and respected in the field of textiles, Dean Giblin has put his knowledge of industry, especially in the textile field, to use for the benefit of Tech students. Always ready to lend assistance, Dean Giblin has gained the respect and admiration of the student body.

The Class of 1959 dedicates the 1959 Fabricator to Dean James L. Giblin for his untiring efforts to benefit the New Bedford Institute, its faculty, organization, and student body.

Mary Louise Silva
Hartley S. Gurney
Co-Editors

To the members of the Class of 1959.

Many of you — perhaps most of you — don't know what the future holds in store for you. My own life has been full of surprises, and I suspect many of yours will be too. You have partially prepared for these surprises and the opportunities they will present by completing your undergraduate education, and, I hope, having developed to the full the basic skills and abilities needed in your particular field of endeavor.

I would suggest that you not feel smug with your past accomplishments — but that you continue to search for new horizons and that you continue to study to meet the challenge in the event you find them.

In this manner I am sure you will live a rich and full life.

Best wishes for your future success and happiness.

DR. JOHN E. FOSTER
President

ELECTRICAL ENGINEERING

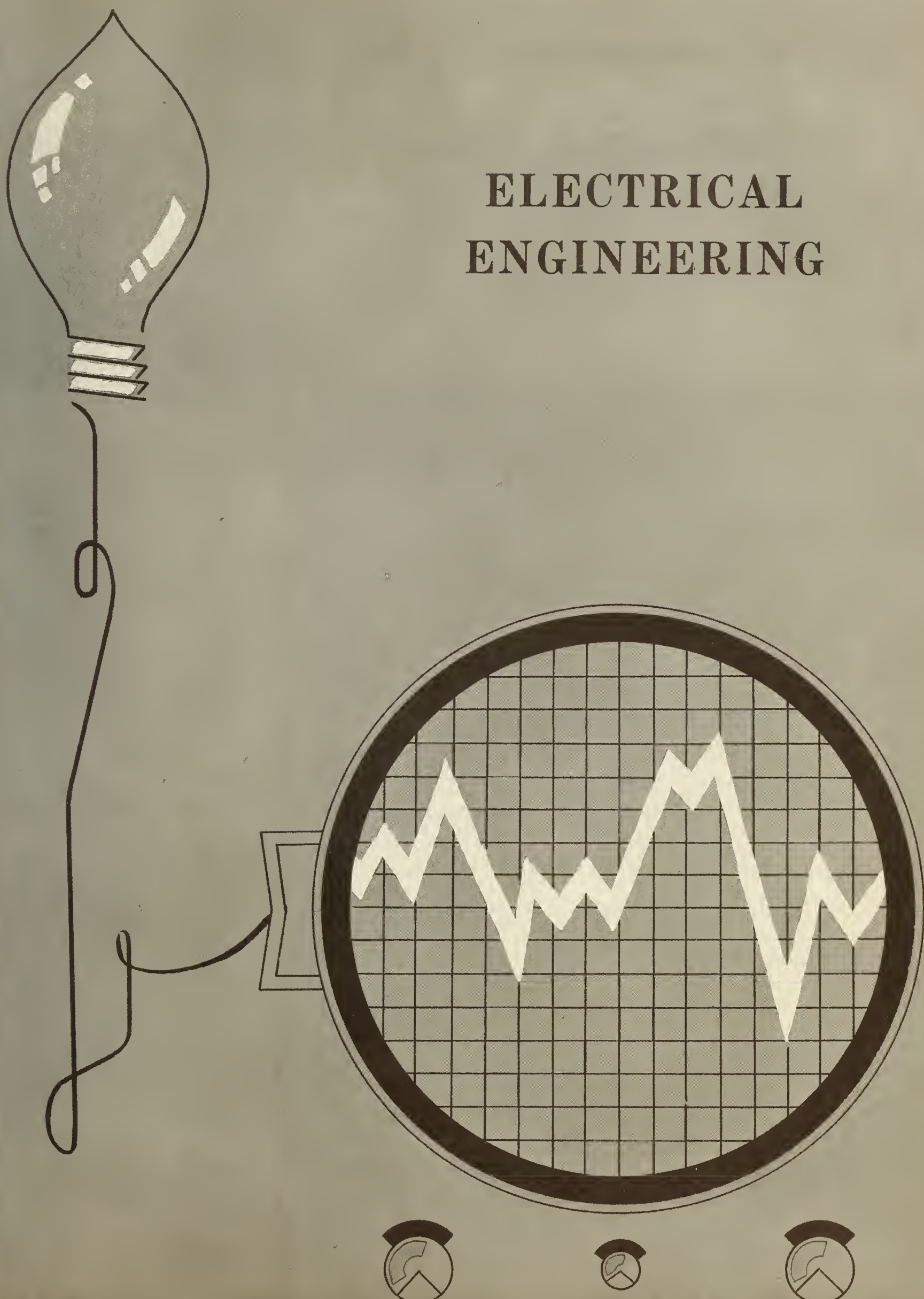

RAMON R. ARRUDA

Bachelor of Science Degree
in
Electrical Engineering

MOTTO: What you don't like, change.
AMBITION: To go hunting 11 months out of the year.
ADDRESS: 81 Barrett St., New Bedford

EXTRA CURRICULAR ACTIVITIES

A. I. E. E. Vice Chairman 1, Publicity Chairman 2, Program Chairman 3, 4;
Newman Club 3, 4;
Tech Talk Feature Writer 2, 3, 4;
Univets 2, 3.

RUSSELL ASHWORTH

Bachelor of Science Degree
in
Electrical Engineering

MOTTO: Put off until tomorrow what you could do today.
AMBITION: To go on to higher things.
ADDRESS: 171 Pitman St., New Bedford

EXTRA CURRICULAR ACTIVITIES
A. I. E. E. 1, 2, 3, 4;
Camera Club 2, Vice President 3, President 4;
Delta Kappa Phi 1, 2, 3, 4;
FABRICATOR 4;
Protestant Fellowship 2, 3, 4;
Tech Talk 3, 4.

Extra Curricular Activities

A. I. E. E. 3, Chairman 4;
Newman Club 3, 4;
Tech Talk Business Manager 3, 4.

JOHN M. BANDARRA, Jr.

Bachelor of Science Degree
in
Electrical Engineering

Motto: Nothing is impossible.

Ambition: To make at least one worthwhile contribution to society.

Address: 88 Malden St., New Bedford

Extra Curricular Activities
A. I. E. E. 1, 2, 3, 4;
Newman Club 2, 3, President 4;
Student Council 2;
Univets 1;
Class President 2.

RICHARD BELLOTTI

Bachelor of Science Degree
in
Electrical Engineering

Motto: "From here to infinity."
Ambition: To achieve financial success and maintain peace of mind.
Address: 62 Newcombe St., New Bedford

JOHN BURES

Bachelor of Science Degree
in
Electrical Engineering

MOTTO: "Have slide-rule, will calculate."
AMBITION: To be happy in my work.
ADDRESS: 292 Austin St., New Bedford

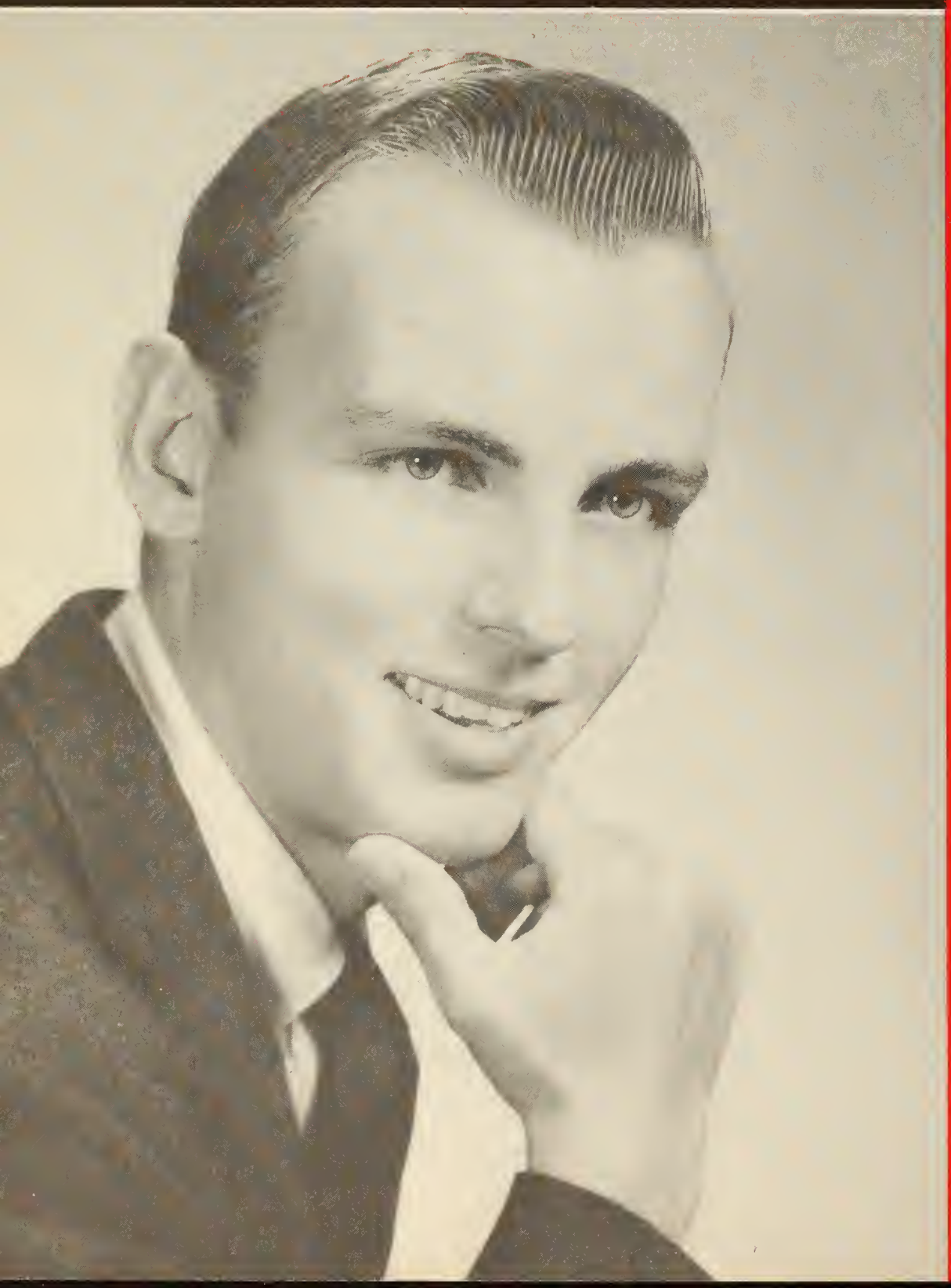

EXTRA CURRICULAR ACTIVITIES
A. I. E. E. 3, 4;
Delta Kappa Phi 1, 2, 3, 4;
Newman Club 2, 3, 4;
Tech Talk 2, 3, 4.

LEON CIERPIAL

Bachelor of Science Degree
in
Electrical Engineering

MOTTO: Ask, and it shall be given unto you.

AMBITION: To get a high-paying job that I like.

ADDRESS: 40 Rock St., Acushnet, Mass.

EXTRA CURRICULAR ACTIVITIES

A. I. E. E. 1, 2, Secretary 3, 4;
Camera Club 3, Treasurer 4;
Delta Kappa Phi 1, 2, 3, 4;
FABRICATOR 3, 4;
Newman Club 3, 4;
Tech Talk 3, 4;
Dean's List Fall 1, Fall 2.

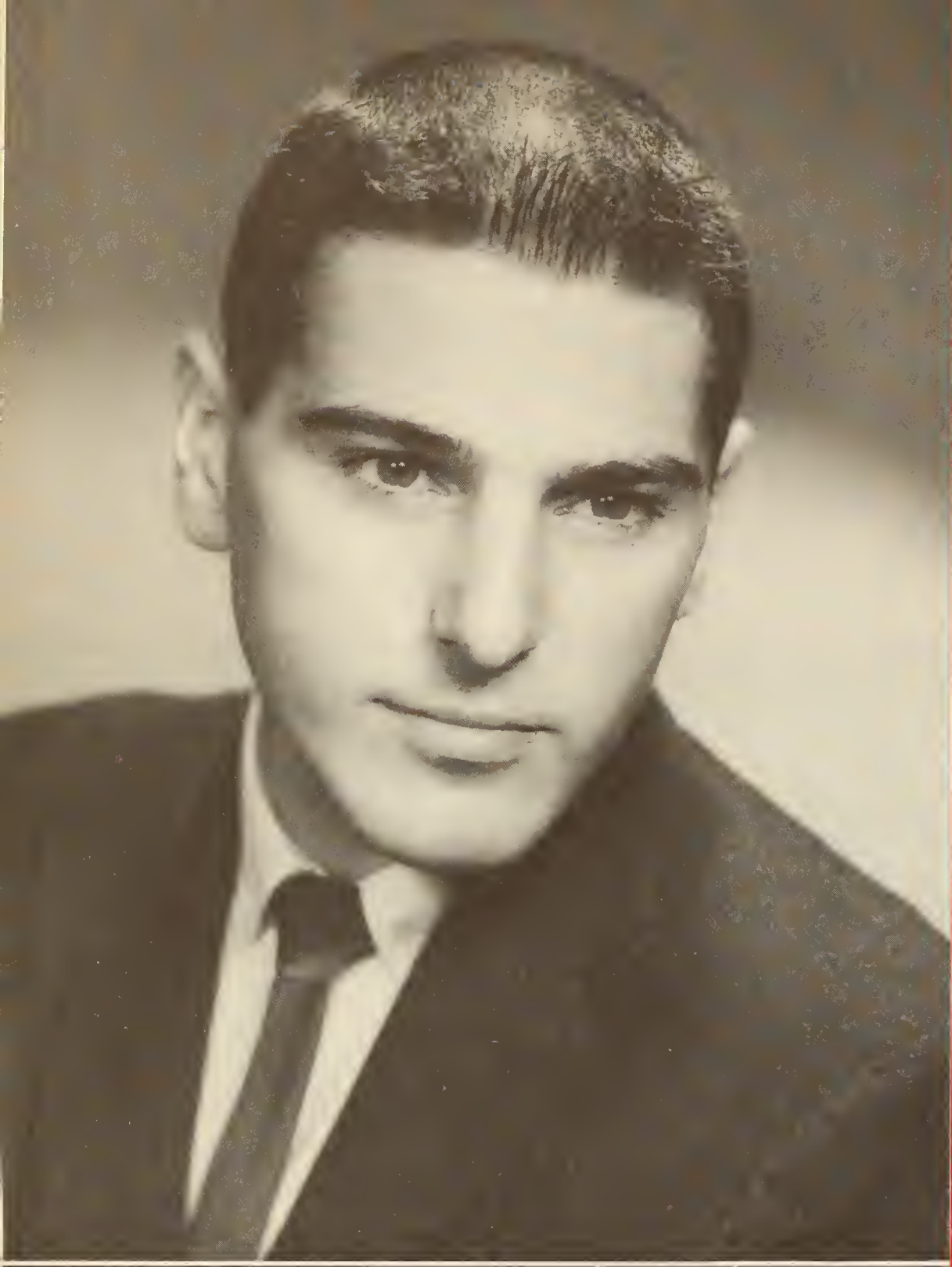

Extra Curricular Activities

A. I. E. E. Publicity Manager 3, 4;
Collegians 1, 2, 3, 4;
Nu Beta Tau 3, Tribunal 4;
Tech Talk 3, Office Manager 4;
Newman Club 2, 3, Publicity Manager 4.

RODNEY R. CORDEIRO

Bachelor of Science Degree
in
Electrical Engineering

Motto: Do it now: tomorrow may be too late.

Ambition: To be successful.

Address: 96 Presidential Heights, New Bedford

Extra Curricular Activities
A. I. E. E. 1, 2, 3, 4;
Camera Club 3, Secretary 4;
FABRICATOR 4;
Tech Talk 3;
Dean's List Spring 2, Spring 3.

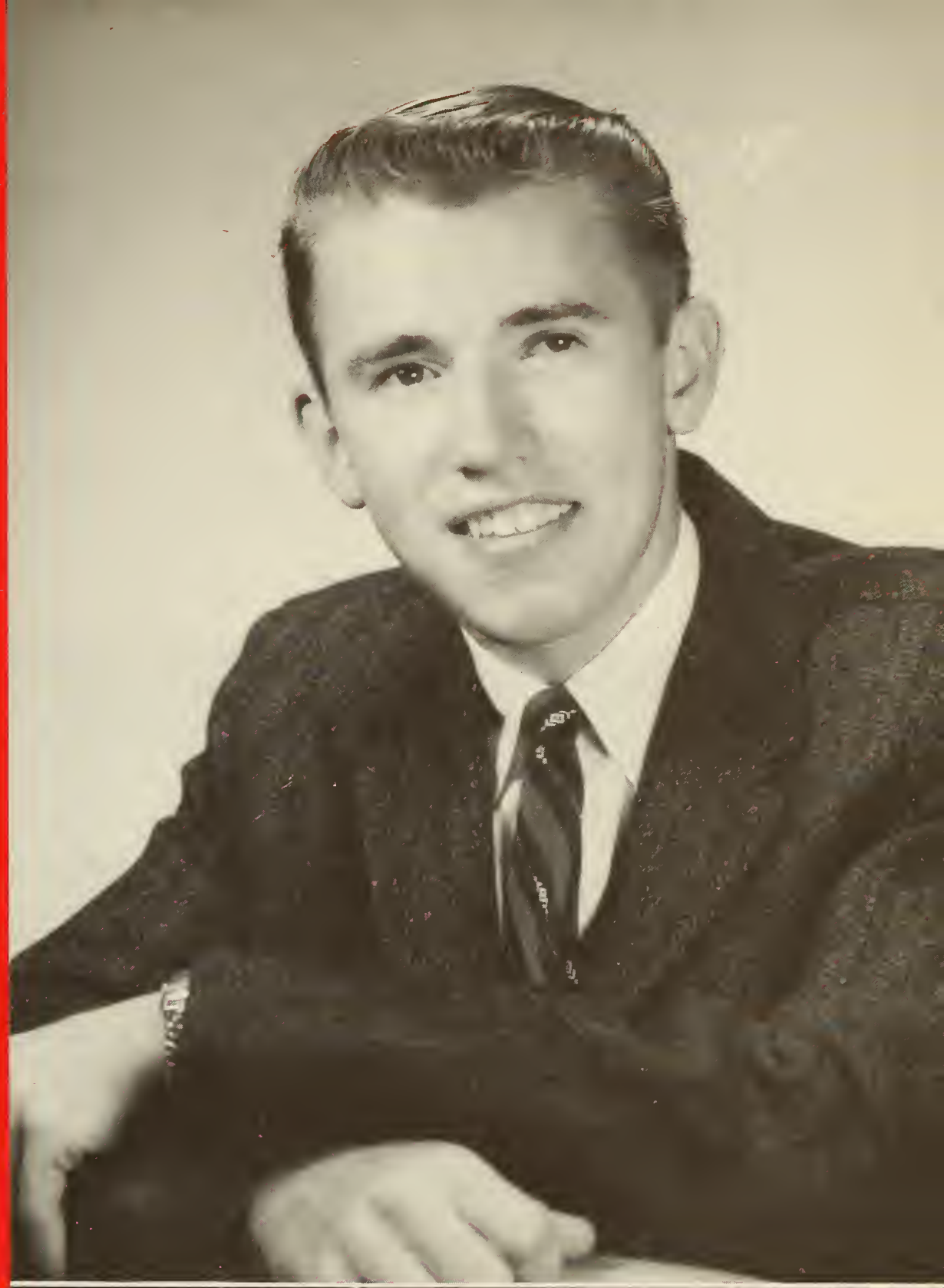

ALFRED DEPTULA

Bachelor of Science Degree
in
Electrical Engineering

Motto: The More knowledge a man gains, the more he realizes how little he knows.

Ambition: To become a success in my field.

Address: 347 Ashley Boulevard, New Bedford

HARTLEY S. GURNEY

Bachelor of Science Degree
in
Electrical Engineering

MOTTO: The greatest ability of man is his ability to doubt.

AMBITION: Teaching.

ADDRESS: County Road, East Freetown, Mass.

EXTRA CURRICULAR ACTIVITIES

A. I. E. E. 1, 2, 3, 4;
Camera Club 1, 2, Secretary 3, 4;
Collegians 1, 2, 3, 4;
FABRICATOR 2, 3, Co-Editor 4;
Nu Beta Tau Secretary 3, 4;
Protestant Fellowship 3, 4;
Student Council 2;
Tech Talk 1, Feature Editor 2, Managing Editor 3, Editor 4;
Junior Prom Committee
Dean's List 7 semesters
Class Secretary 2.

DONALD G. Le BLANC

Bachelor of Science Degree
in
Electrical Engineering

MOTTO: If at first you don't succeed, try out for the outfield.

AMBITION: To succeed at first.

ADDRESS: 175 Harwich St., New Bedford

EXTRA CURRICULAR ACTIVITIES

A. I. E. E. 2, 4;
Camera Club 2;
Collegians 3, 4;
Newman Club 1, 2, President 3, 4;
Student Council 4;
Tech Talk Managing Editor 3, 4;
Univets 1;
Dean's List Fall 2;
Class President 4.

Extra Curricular Activities
A. I. E. E. 1, 2, 3, 4;
Camera Club 2, President 3, 4;
Tech Talk 2, 3;
Collegians 3;
Protestant Fellowship 3;
Dean's List Spring 2;
FABRICATOR Photography Editor 4.

WILLIAM BARSTOW MACY, JR.

Bachelor of Science Degree
in
Electrical Engineering

Motto: Why worry? NOTHING is going to turn out right.
Ambition: To accomplish something worthwhile during my life.
Address: 194 Chestnut St., New Bedford

Extra Curricular Activities
A. I. E. E. 4;
Delta Kappa Phi 1, 2, 3, 4.

ARMAND J. TALBOT

Bachelor of Science Degree
in
Electrical Engineering

Motto: Don't do it now; do it when you can do it right.
Ambition: Just completed (B. S.)
Address: 1032 Monmouth St., New Bedford

WALTER T. TWAROG

Bachelor of Science Degree
in
Electrical Engineering

MOTTO: "The best of all possible worlds."
AMBITION: To photograph the earth from the Moon.
ADDRESS: 110 Division St., New Bedford

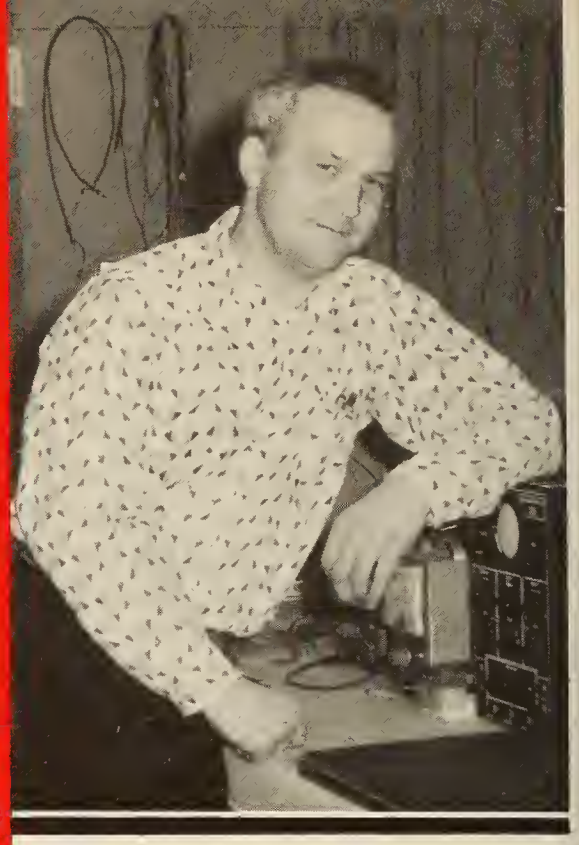

EXTRA CURRICULAR ACTIVITIES

A. I. E. E. 2, 3;
Camera Club 1, 2, 3, 4;
FABRICATOR 1, Photo Editor 2, Special Photo Effects 3;
Tech Talk 3, 4;
Univets 1, 2.

WALTER WIENZEK

Bachelor of Science Degree
in
Electrical Engineering

MOTTO: "Prove all. Keep that which is the simplest."

AMBITION: To be "out of it" to know what is in it.

ADDRESS: 156 Church St., New Bedford

EXTRA CURRICULAR ACTIVITIES

A. I. E. E. 1, 4;
Delta Kappa Phi 2;
Newman Club 4;
Dean's List 1, 2, 3.

MECHANICAL

ENGINEERING

JEAN-PAUL AUBIN

Bachelor of Science Degree
in
Mechanical Engineering

MOTTO: Don't worry about it.

AMBITION: To be a successful design engineer.

ADDRESS: 29 Richview Avenue, South Hadley, Mass.

EXTRA CURRICULAR ACTIVITIES

Newman Club 3, 4.

GERALD KENNETH BARROS

Bachelor of Science Degree
in
Mechanical Engineering

MOTTO: Variety is the spice of life, but too much spice can ruin the digestion.

AMBITION: To learn something new every day.

ADDRESS: 552 Dartmouth Street, South Dartmouth, Mass.

Extra Curricular Activities
Delta Kappa Phi 1, 2;
Dean's List 3 semesters.

HENRY J. BARROS

Bachelor of Science Degree
in
Mechanical Engineering

Motto: Observation is knowledge.
Ambition: Success in any task undertaken
Address: 36 Madison St., New Bedford

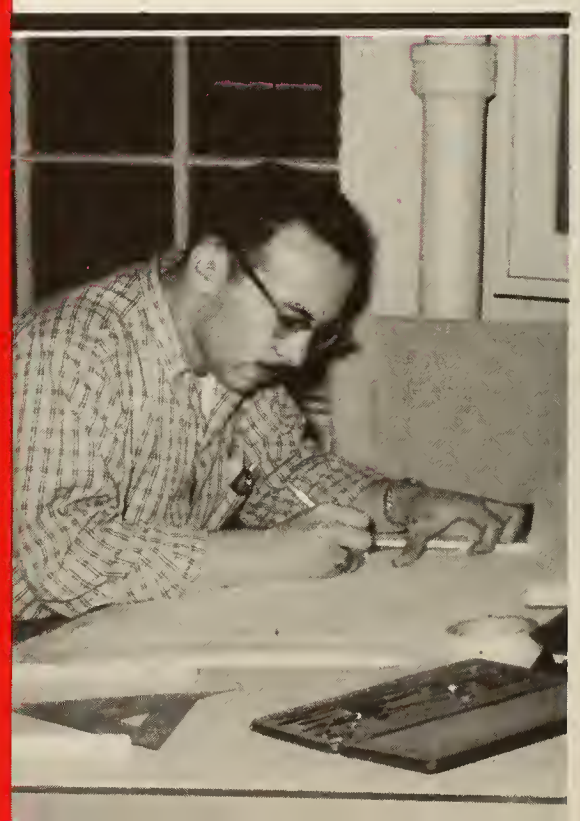

Extra Curricular Activities
Circle K 2, Secretary 3, 4;
Mechanical Engineering Club 2, 3;
Univets 1.

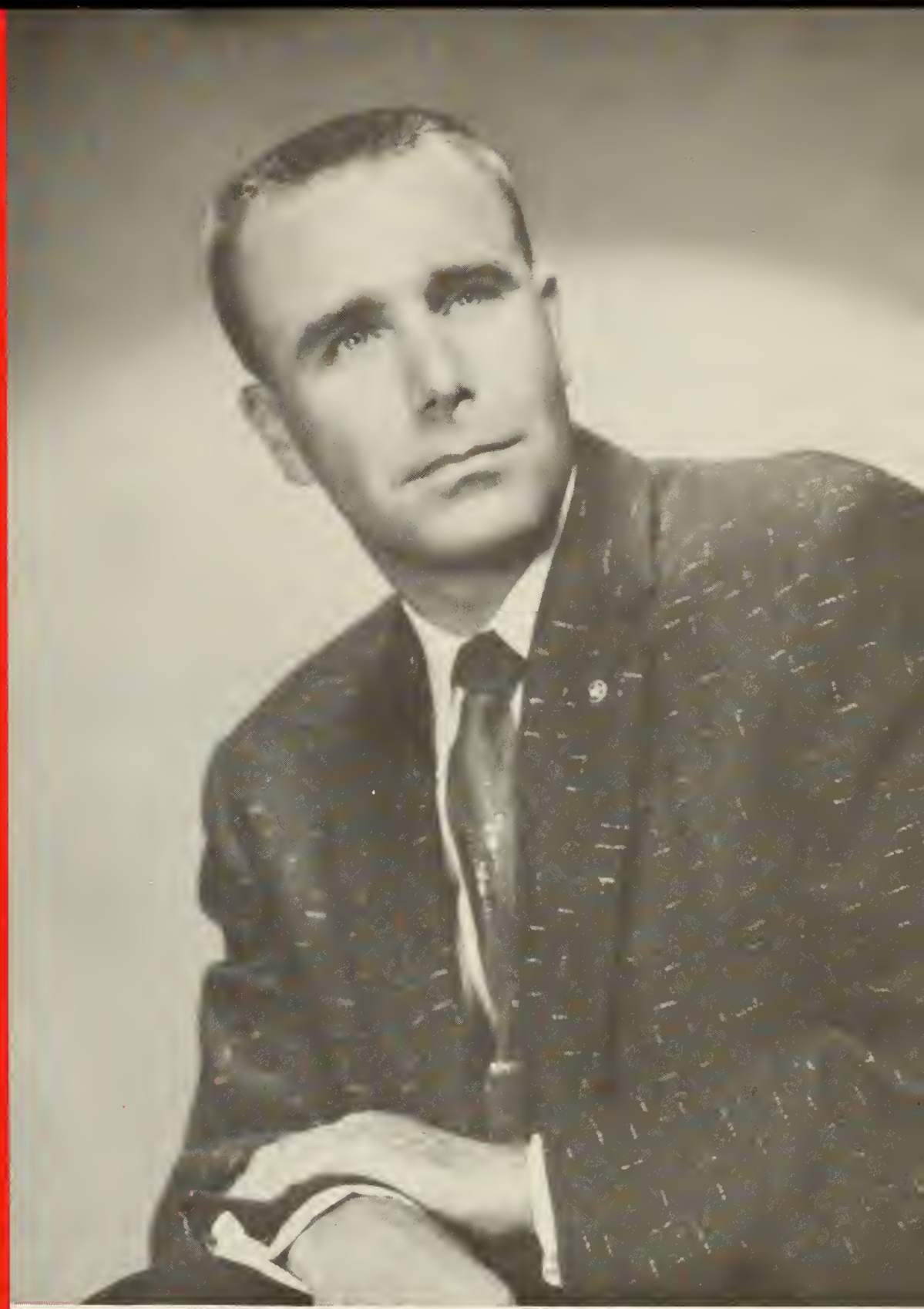

EUGENE ALBERT BISAILLON

Bachelor of Science Degree
in
Mechanical Engineering

Motto: A loud golden silence.
Ambition: To create a frictionless, weightless, system of ropes and pulleys.
Address: 465 Rivet St., New Bedford

JOHN BLENKIRON

Bachelor of Science Degree
in
Mechanical Engineering

MOTTO: A good reply for any wise guy is, "What are you trying to say?"

AMBITION: To derive happiness and success from life.

ADDRESS: 4080 Acushnet Ave., New Bedford

EXTRA CURRICULAR ACTIVITIES

Circle K 2, Treasurer 3, 4;
Delta Kappa Phi 1, 2, 3, 4;
Mechanical Engineering Club 3, 4;
DeMolay Club President 4.

JAMES A. BOTELLIO

Bachelor of Science Degree
in
Mechanical Engineering

MOTTO: Think before speaking or acting.
AMBITION: To be a happily married and successful engineer.
ADDRESS: Shawmut Avenue, New Bedford

EXTRA CURRICULAR ACTIVITIES
Delta Kappa Phi 1, 2, 3, 4;
Mechanical Engineering Club 4;
Dean's List Fall 3.

WILLIAM K. BURKE

Bachelor of Science Degree
in
Mechanical Engineering

MOTTO: Whatever you do, be careful.
AMBITION: To spend a vacation without books.
ADDRESS: 73 Hathaway Blvd., New Bedford

EXTRA CURRICULAR ACTIVITIES
Delta Kappa Phi 1, 2;
Mechanical Engineering Club 4;
Newman Club 4.

Extra Curricular Activities

Circle K 4;
Delta Kappa Phi 1, 2;
Mechanical Engineering Club 4.

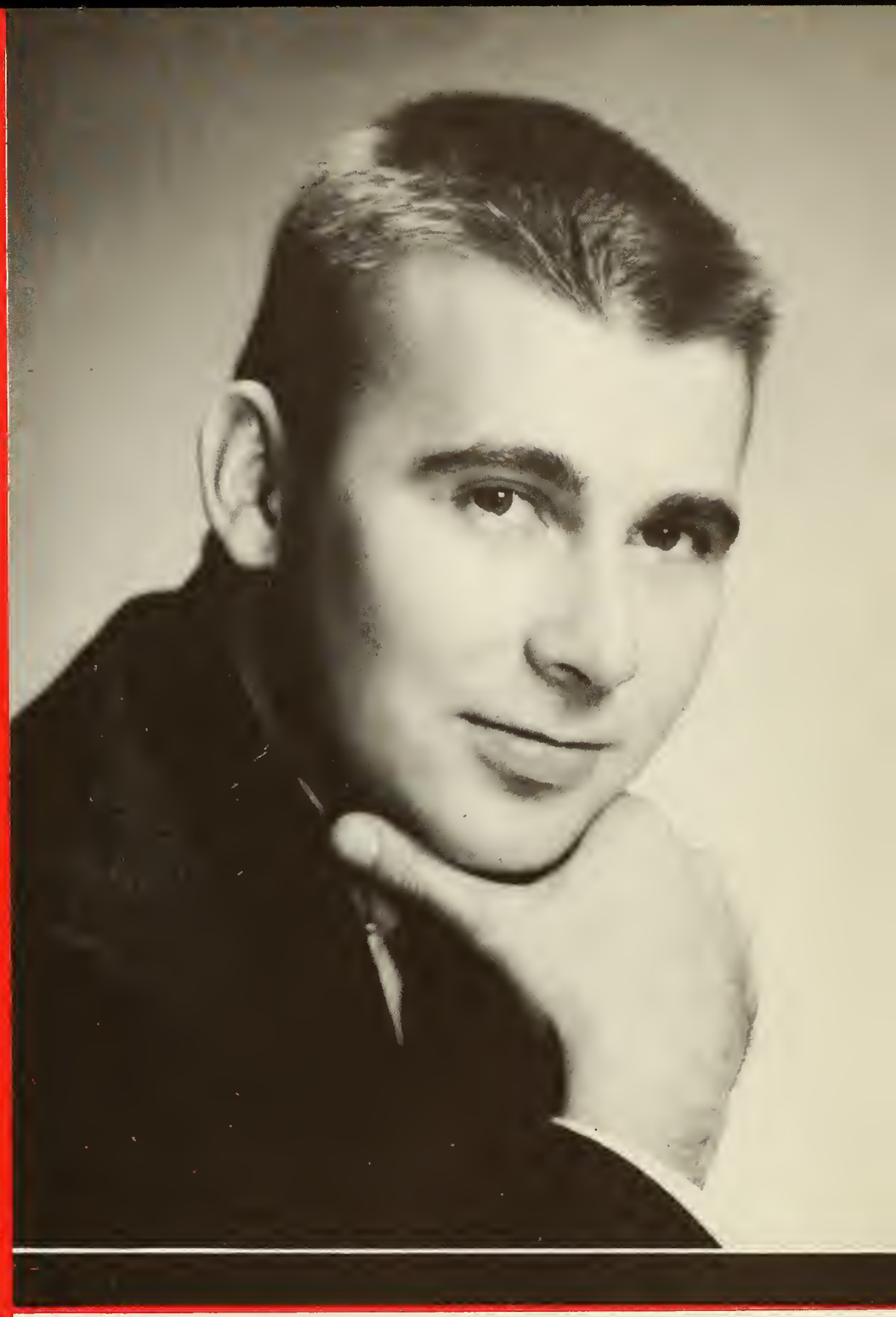

GERARD M. BURNETT

Bachelor of Science Degree
in
Mechanical Engineering

Motto: Think.
Ambition: To be a successful engineer.
Address: 372 Reed St., New Bedford

J. DAVID COAKLEY

Bachelor of Science Degree
in
Mechanical Engineering

MOTTO: Think before peeking.
AMBITION: Happiness and success in life.
ADDRESS: 279 County St., New Bedford

EXTRA CURRICULAR ACTIVITIES

Delta Kappa Phi 1, 2, 3, President 4;
Mechanical Engineering Club 4;
Student Council 1, 2, 3;
Junior Prom Committee Chairman;
Class Vice President 1, 2, 3;
Baseball 1, 2;
Basketball 1;
Soccer 2, 3, 4.

KENNETH DE REGO

Bachelor of Science Degree
in
Mechanical Engineering

MOTTO: Pushing the panic button doesn't solve the problem.

AMBITION: To succeed in all that is undertaken.

ADDRESS: 83 Eugenia St., New Bedford

EXTRA CURRICULAR ACTIVITIES

Circle K 2, President 3, 4;
Delta Kappa Phi 1, 2, 3, 4;
Mechanical Engineering Club 2, 3, President 4;
Student Council President 3, 4;
Class President 3, Treasurer 4.

DONALD GRAY

Bachelor of Science Degree
in
Mechanical Engineering

Motto: Work, work, work!

Ambition: To be the first mechanical engineer on the moon.

Address: 19 Russell's Mills Road, South Dartmouth, Mass.

Extra Curricular Activities

Delta Kappa Phi 1, 2;
Mechanical Engineering Club 3, 4.

Extra Curricular Activities

Delta Kappa Phi 2, 3;
Mechanical Engineering Club 4;
Univets 1, 2.

JOSEPH J. L. JODOIN

Bachelor of Science Degree
in
Mechanical Engineering

Motto: Clothes make the man.

Ambition: To live a full life and enjoy its just reward.

Address: 75 Kenyon St., New Bedford

KENISON McINTOSH

Bachelor of Science Degree
in
Mechanical Engineering

MOTTO: Live every day as if you were going to live forever.

AMBITION: Success.

ADDRESS: 52 Rotch St., New Bedford

EXTRA CURRICULAR ACTIVITIES

Delta Kappa Phi 1, 2, 3, 4;
Mechanical Engineering Club 2, Treasurer 3, 4;
Class President 2;
Student Council 2.

PAUL W. REZENDES

Bachelor of Science Degree
in
Mechanical Engineering

MOTTO: A wise man thinks twice before he speaks once.

AMBITION: To graduate before the tuition goes up.

ADDRESS: 438 Rodney French Blvd., New Bedford

EXTRA CURRICULAR ACTIVITIES

Delta Kappa Phi 1;
Mechanical Engineering Club 1, 2;
Univets 1.

Extra Curricular Activities

Circle K 3, President 4;
Mechanical Engineering Club 4;
Protestant Fellowship 3, 4;
Basketball 1, 2.

RICHARD E. THATCHER

Bachelor of Science Degree
in
Mechanical Engineering

Motto: Everything happens for the best.
Ambition: Big ranch man.
Address: 47 York St., Dartmouth, Mass.

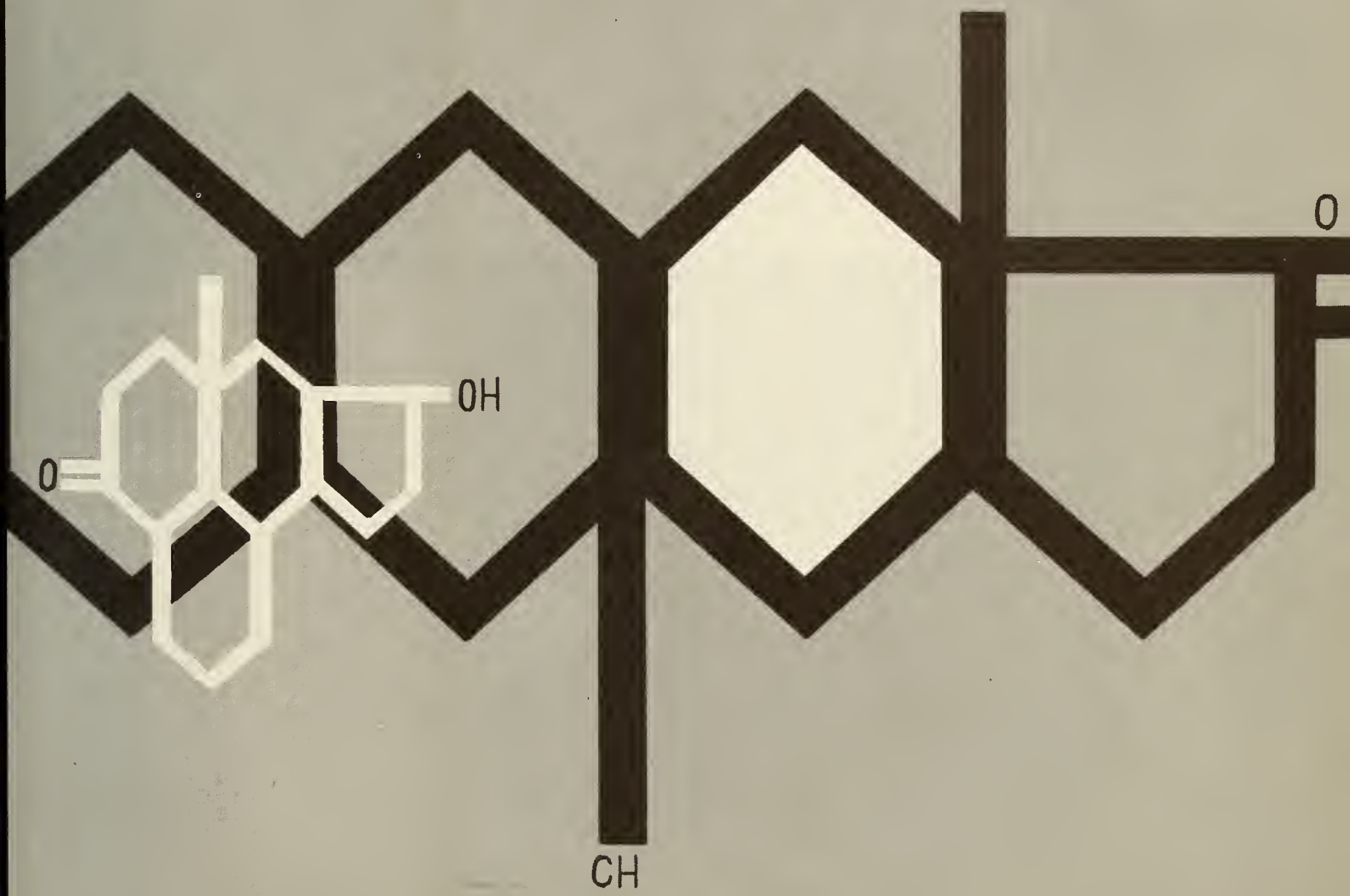

TEXTILE CHEMISTRY

THOMAS A. BROWN

Bachelor of Science Degree
in
Textile Chemistry

MOTTO: Walk softly, but carry a big stick.
AMBITION: To be an analytical chemist.
ADDRESS: 105 Grove Street, Lincoln, Rhode Island.

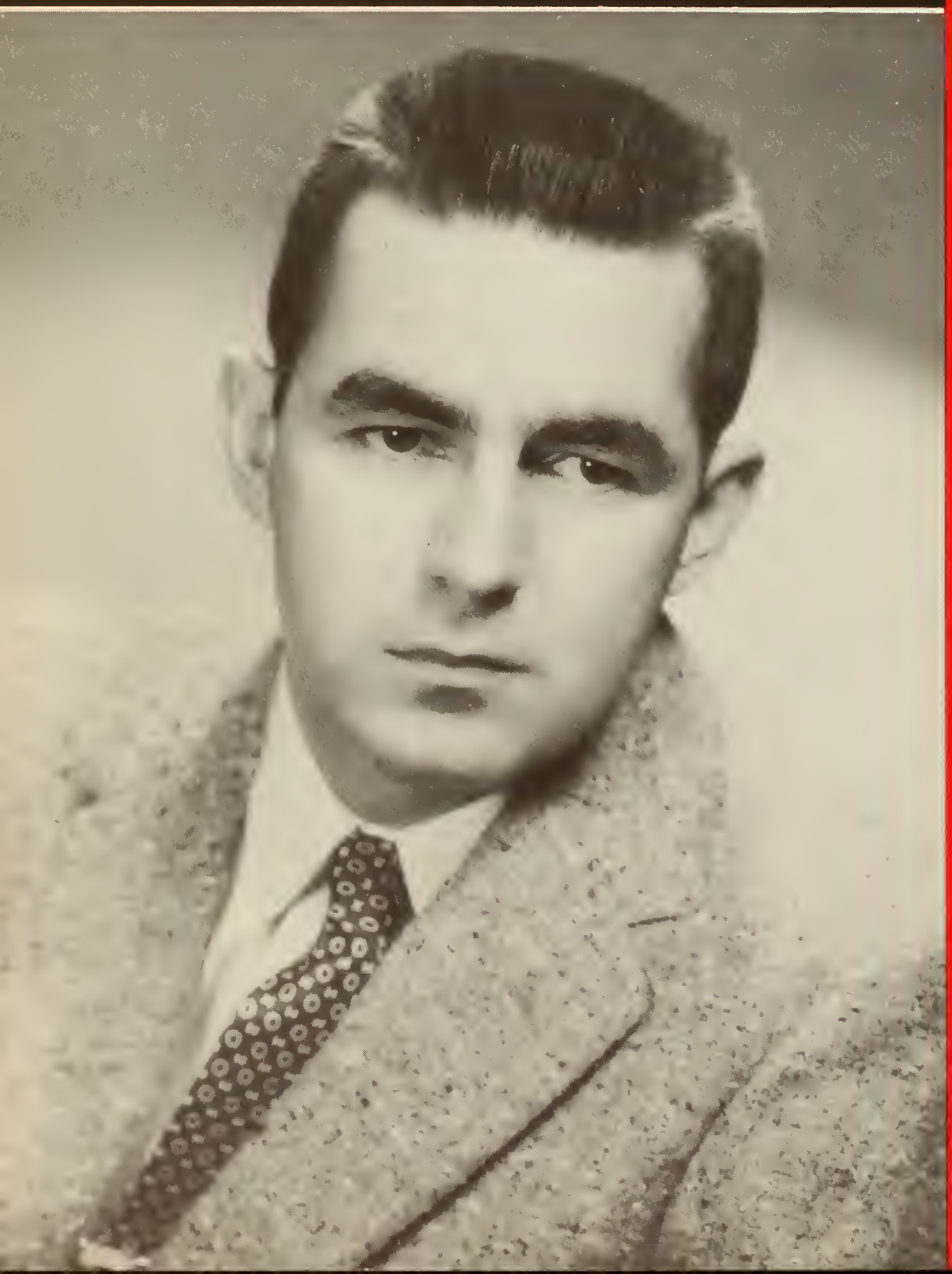

EXTRA CURRICULAR ACTIVITIES
A. A. T. C. C. 1, 2, 3, 4;
Delta Kappa Phi 1, 2, 3, 4.

RONALD P. CHAVES

Bachelor of Science Degree
in
Textile Chemistry

MOTTO: A stranger is a friend I have not yet met.
AMBITION: To make life enjoyable.
ADDRESS: 99 Bluefield St., New Bedford

EXTRA CURRICULAR ACTIVITIES
A. A. T. C. C. 3, 4;
Delta Kappa Phi 1,
Sergeant of Arms 2;
Univets 1, 2, 3, 4.

Extra Curricular Activities
A. A. T. C. C. 1, 2, 3, 4;
Delta Kappa Phi 1, 2, 3, 4;
Dean's List Spring 3.

WILLIAM CHOUPRES

Bachelor of Science Degree
in
Textile Chemistry

Motto: The end is the beginning.
Ambition: To be a success.
Address: 53 Pembroke Avenue, Acushnet, Mass.

Extra Curricular Activities
A. A. T. C. C. 2, 3, 4;
Delta Kappa Phi 1, 2, 3, 4;
Dean's List Fall, Spring 1.

KENNETH C. HOKANSON

Bachelor of Science Degree
in
Textile Chemistry

Motto: Petit pluie a bas grande vent.
Ambition: PhD.
Address: 468 Main St., Acushnet, Mass.

JOHN P. KONDIG

Bachelor of Science Degree
in
Textile Chemistry

MOTTO: Collectors' items are the jewels of today.

AMBITION: To own my own trolley car.

ADDRESS: 25 Belleville Avenue, New Bedford.

EXTRA CURRICULAR ACTIVITIES
A. A. T. C. C. 1.

RAYMOND N. MARTIN

Bachelor of Science Degree
in
Textile Chemistry

MOTTO: Success comes in cans, failures in can'ts.

AMBITION: To succeed.

ADDRESS: 74 East Morgan St., Fairhaven, Mass.

EXTRA CURRICULAR ACTIVITIES

A. A. T. C. C. 1, 2, 3, Treasurer 4;
Delta Kappa Phi 1, 2, 3, 4;
Dean's List Fall 3.

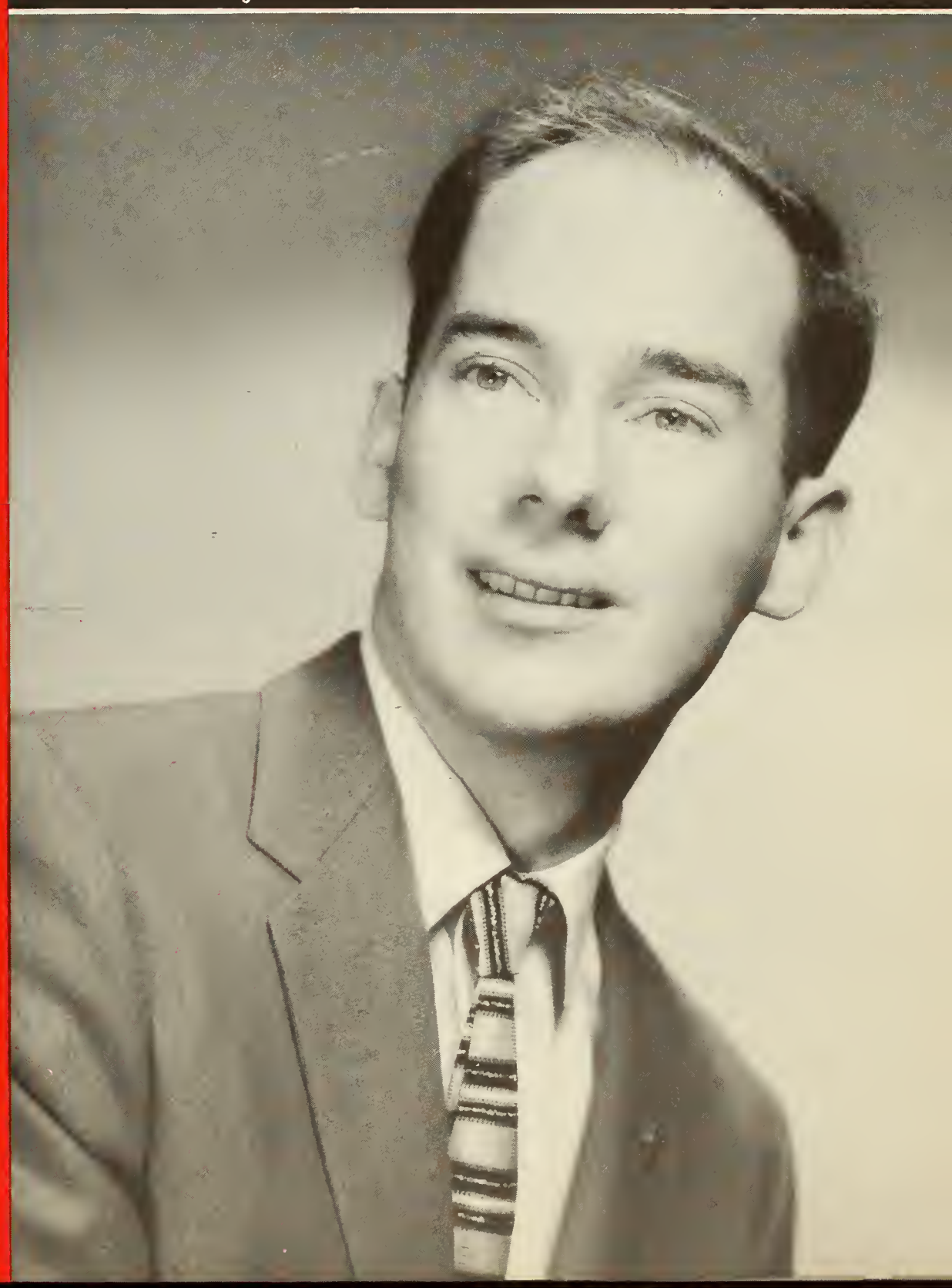

Extra Curricular Activities

A. A. T. C. C. 1, 2, Corresponding Secretary 3, Secretary 4;
Collegians 2;
Student Council 4;
Dean's List Fall and Spring 1;
Class Secretary 4.

MARGARET MENDOZA

Bachelor of Science Degree
in
Textile Chemistry

Motto: All will come to he who waits.
Ambition: A little work, a little happiness.
Address: 277 Aquidneck St., New Bedford

Extra Curricular Activities

A. A. T. C. C. 2, 3, President 4;
Collegians Director 1 and 2, Accompanist 3;
Delta Kappa Phi 1, 2, 3, 4.

RICHARD ORMEROD

Bachelor of Science Degree
in
Textile Chemistry

Motto: Chemistry, my music; or is it, music, my chemistry?

Ambition: Lots.

Address: 42 Campbell St., New Bedford

DONALD E. ROBINSON

Bachelor of Science Degree
in
Textile Chemistry

MOTTO: There's a way to do it better; find it.

AMBITION: To succeed in all endeavors.

ADDRESS: 130 Green St., Fairhaven, Mass.

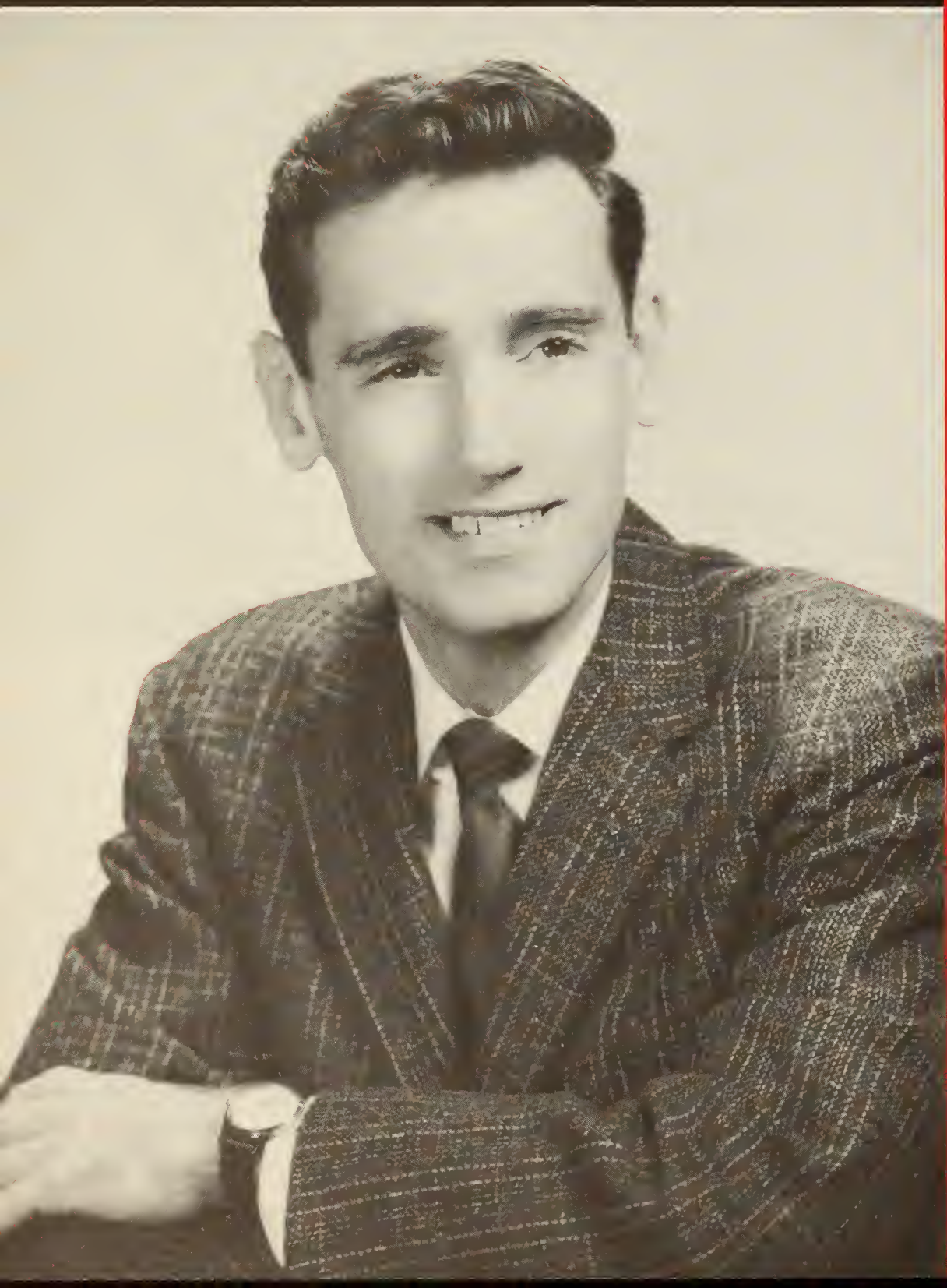

EXTRA CURRICULAR ACTIVITIES

Delta Kappa Phi 1, 2,
Treasurer 3, 4;
FABRICATOR Business
Manager 4;
A. A. T. C. C. 4.

MARY-LOUISE SILVA

Bachelor of Science Degree
in
Textile Chemistry

MOTTO: Live, love, laugh and be happy.
AMBITION: To find that love, life, laughter, and happiness.
ADDRESS: Mill St., Rte. 6, Marion, Mass.

EXTRA CURRICULAR ACTIVITIES

A. A. T. C. C. 1, 2, 3, Vice-President 4;
Collegians 1, President 2, 3;
FABRICATOR Co-Editor 4;
Kappa Sigma Phi 1, Auditor 2, 3, 4;
Tech Talk 1.

TEXTILE DESIGN and FASHION

ARNOLD ATKINSON

Bachelor of Science Degree
in
Textile Design and Fashion

MOTTO: Get away with what you can for as long as you can.
AMBITION: Ten little Indians.
ADDRESS: 68 Hillman St., New Bedford

EXTRA CURRICULAR ACTIVITIES
Delta Kappa Phi 1, 2, 3, 4;
Track 1, 2, 3;
Tennis 2, 3, 4;
Basketball 1, 2, 3, 4.

THOMAS A. DAMON

Bachelor of Science Degree
in
Textile Design and Fashion

MOTTO: Discretion is the better part of valor.

AMBITION: To be president of my own corporation.

ADDRESS: 348 Sawyer St., New Bedford

EXTRA CURRICULAR ACTIVITIES

A. A. T. T. 3, 4;
Circle K 1;
Delta Kappa Phi 1, 2, 3, 4;
Protestant Fellowship 2, 3, 4;
Basketball 1, 2;
Soccer 1, 2, 3, 4;
FABRICATOR 4.

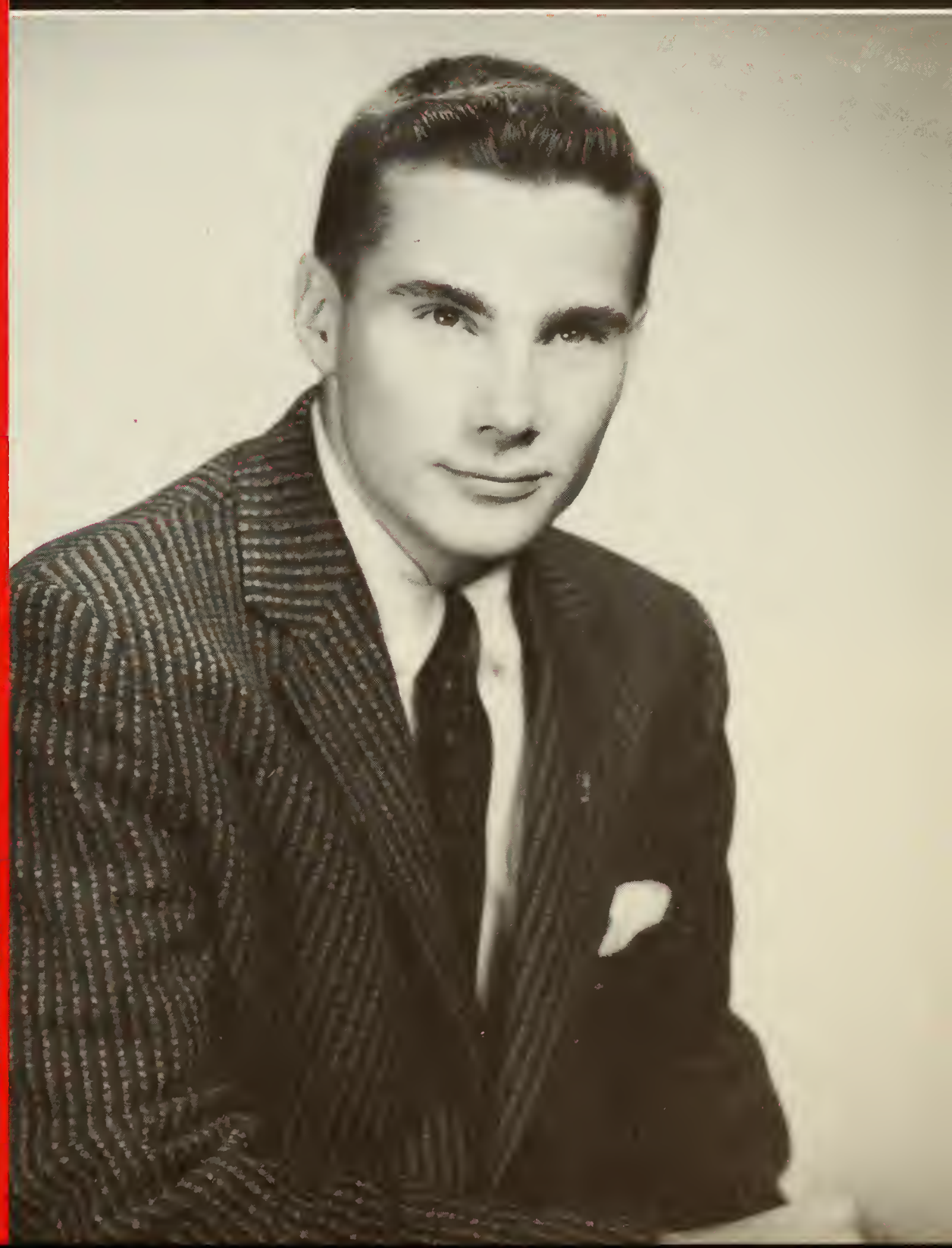

Extra Curricular Activities

A. A. T. T. 3, Treasurer 4;
Newman Club 1, 2, Secretary 3 and 4;
FABRICATOR 3, 4;
Junior Prom Committee
Dean's List 1, 2, 3, 4.

MAUREEN KENNEDY

Bachelor of Science Degree
in
Textile Design and Fashion

Motto: Patience is the ability to idle the motor when you feel like stripping the gears.

Ambition: To be successful.

Address: 154 Durfee St., New Bedford

Extra Curricular Activities
Newman Club 1.

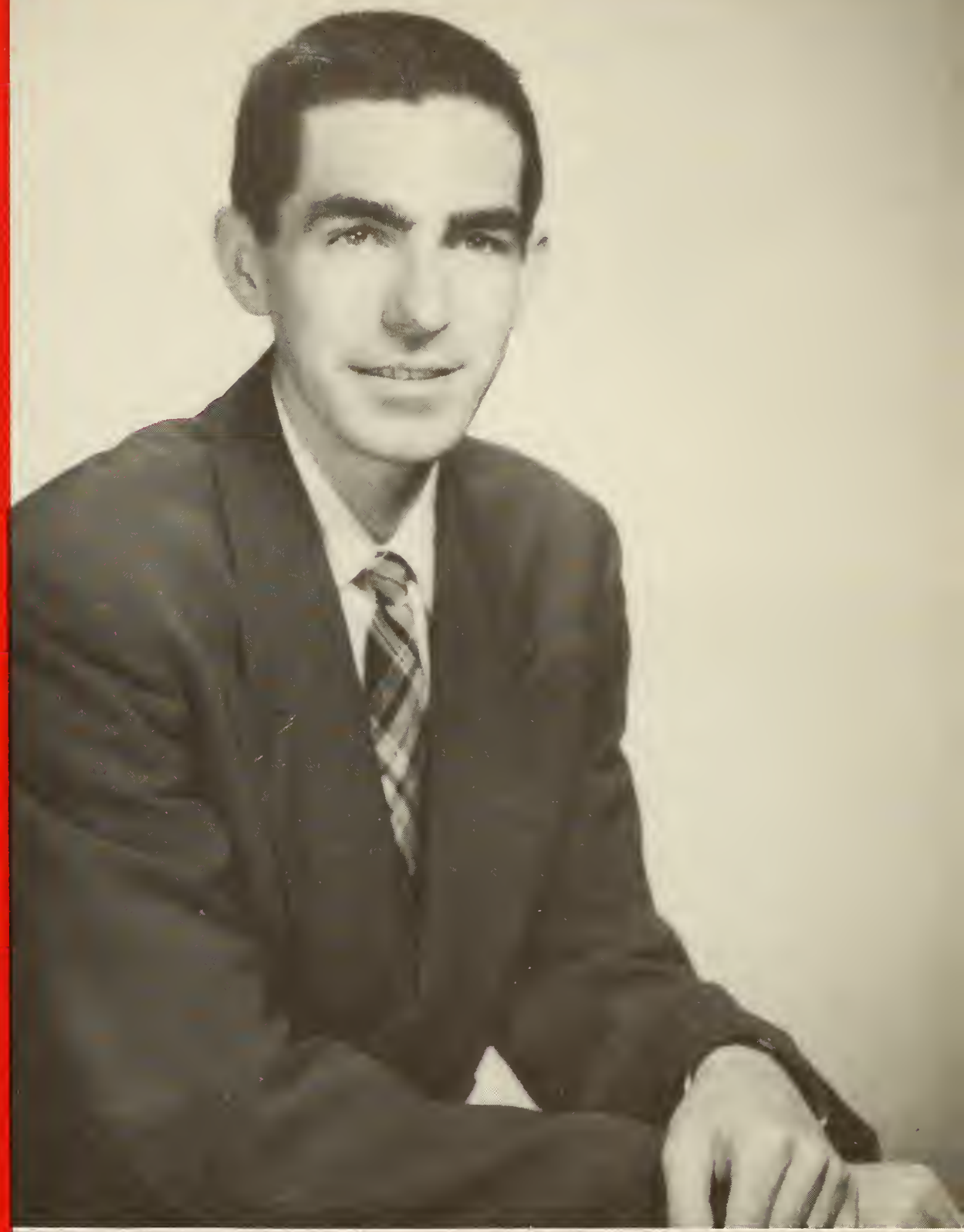

PAUL LEVASSEUR

Bachelor of Science Degree
in
Textile Design and Fashion

Motto: C'est mon plaisir.

Ambition: To own my own business and trolley car.

Address: 112 Mt. Pleasant St., New Bedford.

ROBERTA MAROIS

Bachelor of Science Degree
in
Textile Design and Fashion

MOTTO: Never do today what you can put off until tomorrow.

AMBITION: Fashion Illustrator for Saks 5th Ave.

ADDRESS: Church St., Mattapoisett, Mass.

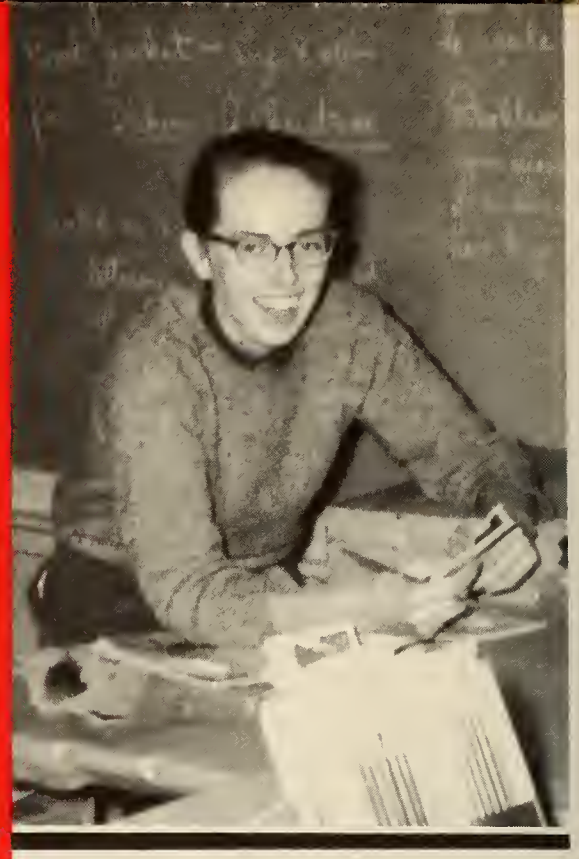

EXTRA CURRICULAR ACTIVITIES

A. A. T. T. Secretary 3 and 4;
Glee Club 1;
Kappa Sigma Phi 1, 2, 3, 4;
FABRICATOR 3, Art Editor 4;
Newman Club 3, 4;
Student Council 1;
Junior Prom Committee;
Dean's List Spring and Fall 2, 4;
Class Secretary 1;
Cheerleader 1.

DONALD J. MORIARTY

Certificate
in
Textile Design and Fashion

MOTTO: Always be prepared.
AMBITION: I don't want to be a millionaire; just live like one.
ADDRESS: 341 Oliver St., New Bedford.

EXTRA CURRICULAR ACTIVITIES
A. A. T. T. 4;
Delta Kappa Phi 1, 2, 3, 4;
FABRICATOR 4;
Newman Club 4;
Univets 1;
Junior Prom Committee;
Soccer 1, 2, 3, 4.

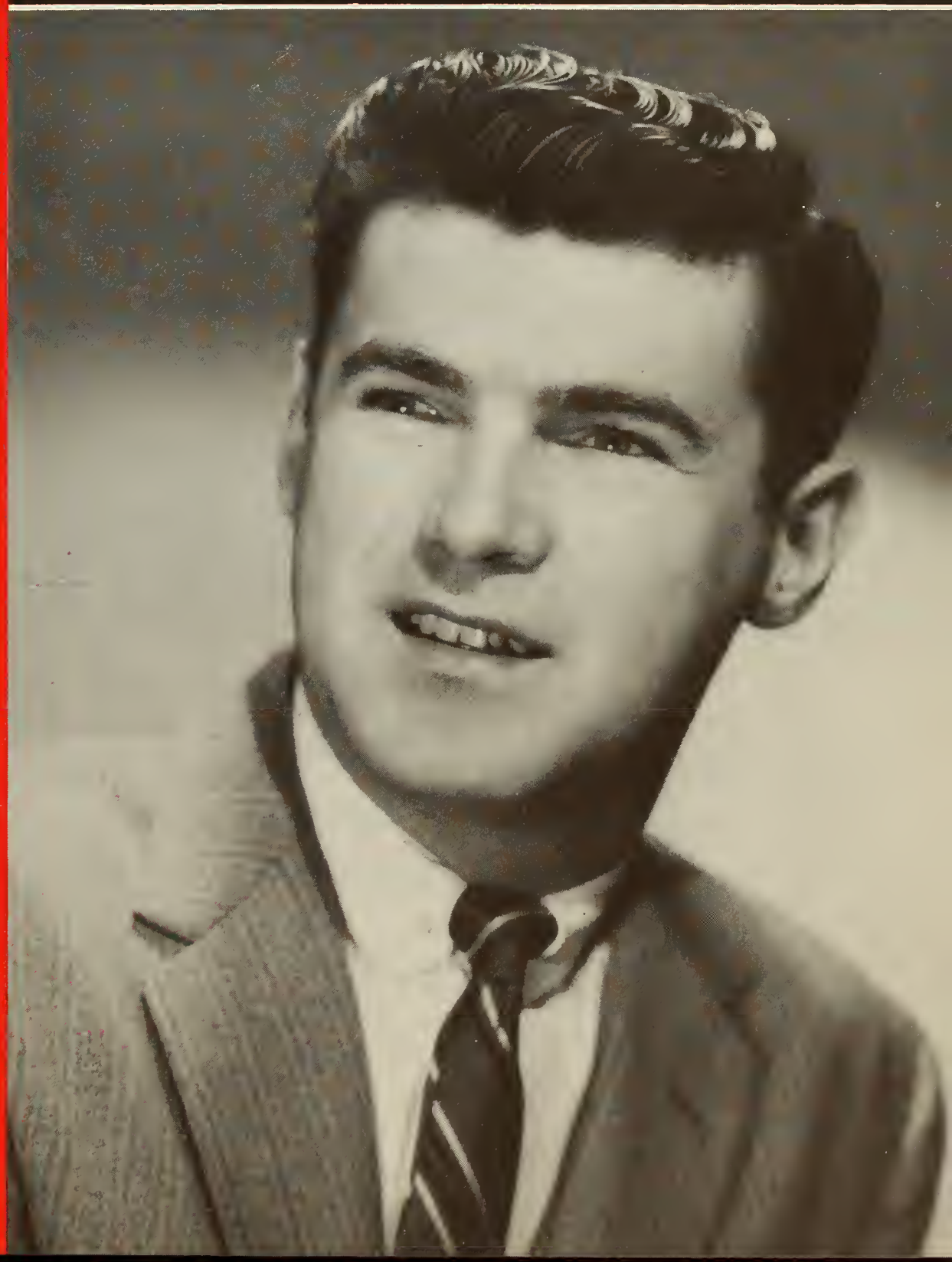

LUCIEN P. POYANT

Bachelor of Science Degree
in
Textile Design and Fashion

Motto: I take no man's ideas, for I have a few of my own.

Ambition: To be a success.

Address: 312 North Main St., Acushnet, Mass.

Extra Curricular Activities

Delta Kappa Phi 1, 2, 3, 4;
FABRICATOR 3, 4;
Newman Club 1, 2, Vice-President 3, 4;
Tech Talk 1, 3, 4;
Collegians 3, 4;
A. A. T. T. 4;
Junior Prom Committee.

Extra Curricular Activities

A. A. T. T. 3, 4;
Circle K 1, 2, 3, 4;
Delta Kappa Phi 1, 2, House Chairman 3, Sergeant at Arms 4;
Protestant Fellowship 3, 4;
Student Council 4;
Junior Prom Committee;
Class Vice-President 4.

EDWARD W. SYLVIA

Bachelor of Science Degree
in
Textile Design and Fashion

Motto: There is none so blind as those who will not see.
Ambition: Success and happiness.
Address: 490 Allen St., New Bedford

TEXTILE TECHNOLOGY

RICHARD L. ARIETA

Bachelor of Science Degree
in
Textile Technology

Motto: To know him is to like him.
Ambition: Production Engineer.
Address: 30 Wales St., Taunton, Mass.

Extra Curricular Activities

Circle K 3, 4;
Delta Kappa Phi 2, 3, 4;
Newman Club 2, 3;
Soccer 1;
Baseball 1, 2, 3, 4;
Basketball 2, 3, 4.

Extra Curricular Activities

A. A. T. T. 3, 4;
Circle K 1, 2, 3, 4;
Delta Kappa Phi 1, Scribe 2, President 3 and 4;
Tech Talk Business Manager 1 and 2;
Univets 1, 2, 3, 4;
Inter Fraternity Council 3.

JOSEPH I. CORBEIL

Bachelor of Science Degree
in
Textile Technology

Motto: Sleep warm.
Ambition: Production Engineer.
Address: 54 Campbell St., New Bedford

GORDON T. HELME Esq.

Bachelor of Science Degree
in
Textile Technology

MOTTO: Let us, to the end, dare to do our duty as we understand it.
AMBITION: Professor of textile technology.
ADDRESS: 988 Mazeppa St., New Bedford

EXTRA CURRICULAR ACTIVITIES

A. A. T. T. 3;
Circle K Secretary 2;
Delta Kappa Phi 1, 2, 3, 4;
Protestant Fellowship 3;
DeMolay College Club 4;
Dean's List 1, 2, 3;
Soccer 1, Captain 2 and 3, 4.

EDWARD J. HORSLEY

Bachelor of Science Degree
in
Textile Technology

MOTTO: Never give up that which you begin.
AMBITION: Coach of the Celtics.
ADDRESS: 19 Laurel St., Fairhaven, Mass.

EXTRA CURRICULAR ACTIVITIES
Mechanical Engineering Club 1;
Delta Kappa Phi 1, 2, 3, 4;
Tech Talk 1;
Basketball 1, 2, 3;
Baseball 1, 2, 3.

CONRAD E. Le TENDRE

Bachelor of Science Degree
in
Textile Technology

Motto: A college degree may be an end, or it may be a beginning.

Ambition: To become ambitious.

Address: 256 Peckham Road, Acushnet, Mass.

Extra Curricular Activities

A. A. T. T. 4;
Univets 1, 2;
Dean's List Spring and Fall 2 and 3.

DEAN MANCHESTER

Bachelor of Science Degree
in
Textile Technology

MOTTO: Don't put off until tomorrow what you can do today.

AMBITION: Technical Sales Agent.

ADDRESS: Old Harbor Road, Westport, Mass.

DONALD McCARTHY

Bachelor of Science Degree
in
Textile Technology

MOTTO: Do unto others as you would have them do unto you.
AMBITION: Sales Engineer.
ADDRESS: 121 Adams St., Fairhaven, Mass.

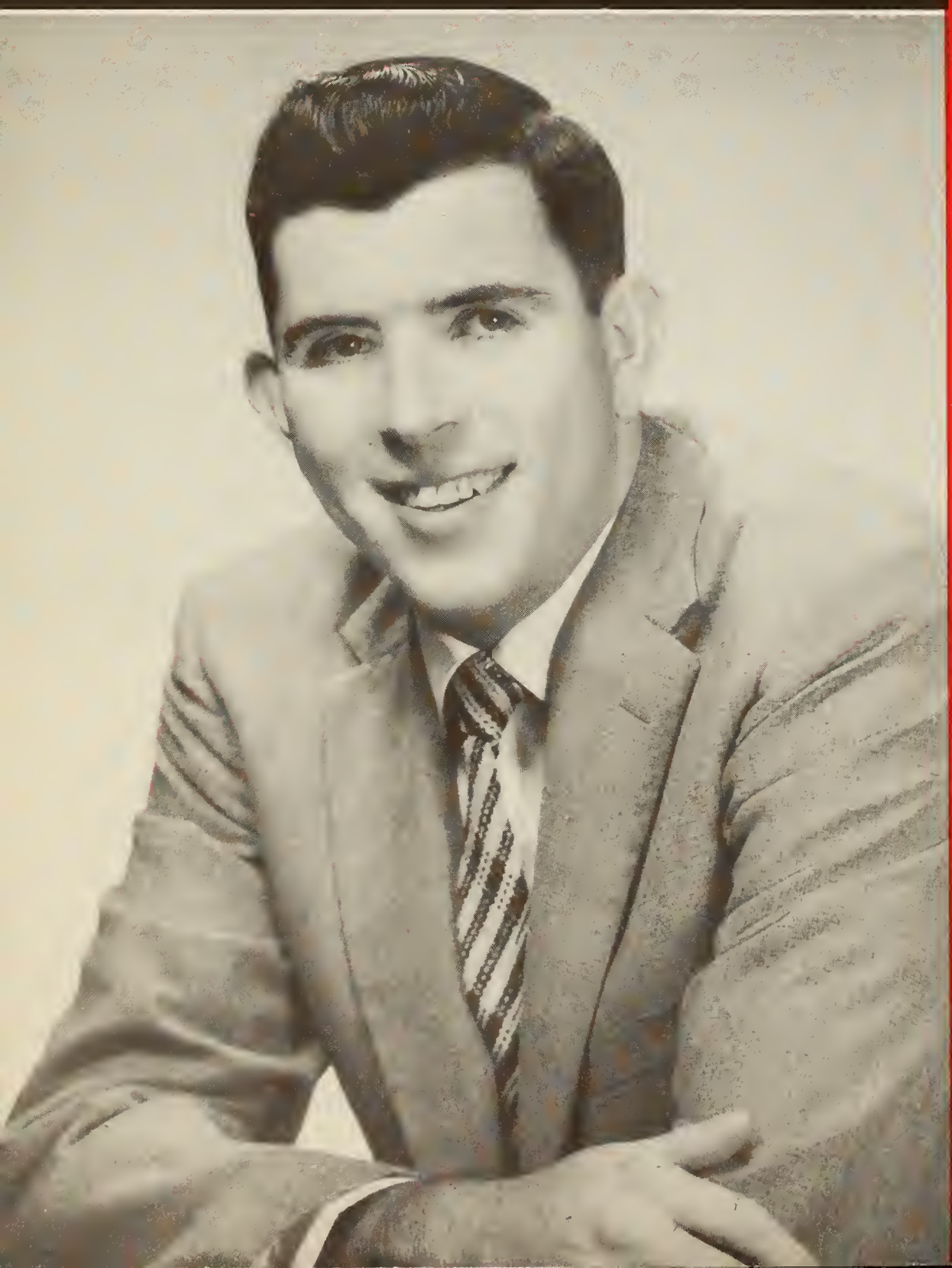

EXTRA CURRICULAR ACTIVITIES
A. A. T. T. 3, 4;
Circle K 3, 4;
Delta Kappa Phi 1, 2, 3, 4.

EDMUND ROSA

Bachelor of Science Degree
in
Textile Technology

Motto: Silence is golden, speech is silver.
Ambition: Plant Supervisor.
Address: 439 Purchase St., New Bedford

Extra Curricular Activities
A. A. T. T. 3, 4;
Phi Psi Beta 2, 3, Secretary 4.

IVAN DALE SYLVIA

Bachelor of Science Degree
in
Textile Technology

Motto: No man is useless while he has a friend.

Ambition: Life, love, and the pursuit of happiness.

Address: 1085 Tacoma St., New Bedford

Extra Curricular Activities

A. A. T. T. 3, President 4;
Circle K 3;
Delta Kappa Phi 1, 2, 3, 4;
FABRICATOR Sports Editor 4;
Tech Talk 3;
Univets 1, 2, 3, Vice-President 4;
Baseball 2;
Soccer 1, 2, 3, 4.

Extra Curricular Activities

A. A. T. T. 3, 4;
Phi Psi Beta 2, 3, Senior Warden and House Manager 4;
Soccer 1, 2, 3, 4.

HARALAMBOS VOUTSINAS

Bachelor of Science Degree
in
Textile Technology

Motto: Think twice before you make a decision.

Ambition: Revolutionize Greek Textiles.

Address: 58 Kalledromiou St., Athens, Greece

DANIEL J. MEDEIROS

Diploma
in
Textile Manufacturing

MOTTO: Patience is a virtue.
AMBITION: Designer.
ADDRESS: 118A Old Westport Road, North Dartmouth, Mass.

EXTRA CURRICULAR ACTIVITIES
A. A. T. T. 3, 4;
Delta Kappa Phi 1, 2, 3, 4;
Newman Club 1, 2, 3, 4.

PAUL ANG TEE

Diploma
in
Textile Manufacturing

MOTTO: To see is to believe.
AMBITION: Plant Manager.
ADDRESS: 45 Old Sta. Mesa, Manila, Philippines.

EXTRA CURRICULAR ACTIVITIES
A. A. T. T. 2, 3;
Phi Psi Beta 1, 2, 3.

RITA GALLAGHER

Certificate
in
Textile Technician

Motto: Live and let live.
Ambition: To return for a degree.
Address: 184 Sconticut Neck Road, Fairhaven, Mass.

Extra Curricular Activities
A. A. T. T. 4.

DOLORES GRAPSAS

Certificate
in
Textile Technician

MOTTO: Thimk!
AMBITION: To live by my motto.
ADDRESS: 63 State St., New Bedford

ELIZABETH PRESBY

Certificate
in
Textile Technician

MOTTO: Don't do today what you can put off until tomorrow.

AMBITION: To be a success.

ADDRESS: 18 Moynan St., New Bedford

EXTRA CURRICULAR ACTIVITIES

Kappa Sigma Phi 1, 2;
A. A. T. T. 4.

DEPARTMENT HEADS

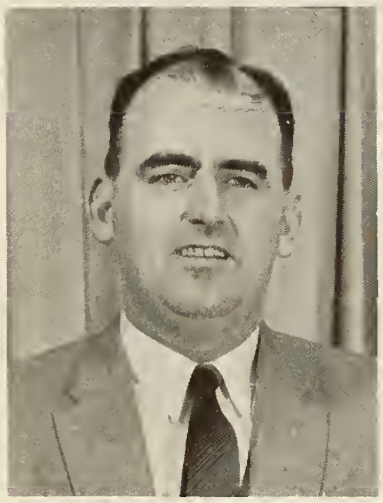

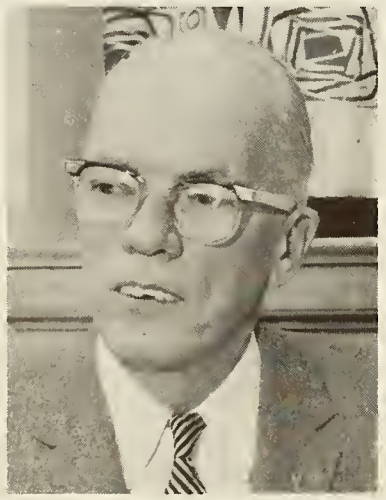

BUSINESS ADMINISTRATION DEPT.
Milton S. Briggs

CHEMISTRY DEPARTMENT
Francis Tripp

ELECTRICAL ENGINEERING DEPT.
Lenine M. Gonsalves

ENGLISH DEPARTMENT
Augustus Silva

MATHEMATICS DEPARTMENT
Anthony J. John

MECHANICAL ENGINEERING DEPT.
Howard C. Tinkham

HUMANITIES DEPARTMENT
Leo M. Sullivan

TEXTILE DEPARTMENT
James L. Giblin

LIBRARIAN
Claire N. Riley

PUBLIC RELATIONS
James A. Flanagan

DEAN OF FACULTY
James L. Giblin

DEAN OF STUDENTS
Augustus Silva

FACULTY

JOHN R. BARYLSKI
Asst. Professor
Mech. Eng. Dept.

CLIFFORD N. BECK
Instructor
Textile Dept.

ROBERT C. BOOTH
Instructor
Design & Fash. Dept.

JOHN C. BROADMEADOW
Assoc. Professor
Chemistry Dept.

EDWARD H. CLOUTIER
Assoc. Professor
Textile Dept.

EDWARD A. CORMIER
Instructor
Bus. Admin. Dept.

ALDEN W. COUNSELL
Asst. Professor
Mech. Eng. Dept.

MICHAEL CROWLEY
Assoc. Professor
Math. Dept.

EARL J. DIAS
Asst. Professor
English Dept.

EDMUND J. DUPRE
Assoc. Professor
Chemistry Dept.

LOUIS E. F. FENAUX
Assoc. Professor
Chemistry Dept.

FERDINAND P. FIOCCHI
Asst. Professor
Chemistry Dept.

RYDERYK GORCZYCA
Instructor
Mech. Eng. Dept.

SHELDON H. HARRIS
Assoc. Professor
Humanities Dept.

HARBHAJAN S. HAYRE
Assoc. Professor
Elec. Eng. Dept.

WARREN M. HOLT
Assoc. Professor
Math. Dept.

ELESTINO D. MACEDO
Asst. Professor
English Dept.

FREDERIC R. MATTFIELD
Assoc. Professor
Bus. Admin. Dept.

WALTER MIERZEJEWSKI
Instructor
Math. Dept.

DR. DWIGHT F. MOWERY
Professor
Chemistry Dept.

MARGOT NEUGEBAUER
Asst. Professor
Design & Fash. Dept.

LOUIS PACHECO, JR.
Assoc. Professor
Textile Dept.

HANS E. PICARD
Visiting Lecturer
Elec. Eng. Dept.

EVELYN RAMALHETE
Instructor
Design & Fash. Dept.

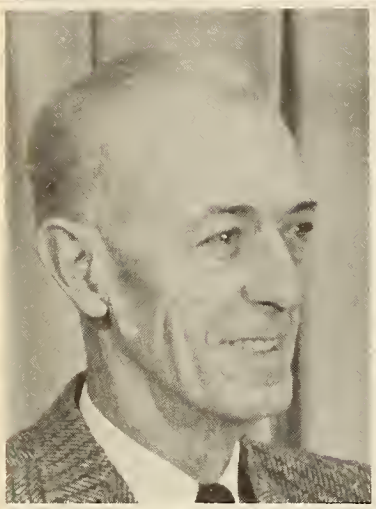

JOHN T. REGAN
Asst. Professor
Textile Dept.

JOSEPH L. ROBERTS
Instructor
Mech. Eng. Dept.

CONRAD P. RICHARD
Asst. Professor
Mech. Eng. Dept.

LOUIS J. ROBITAILLE
Instructor
Humanities Dept.

ANTONE RODIL
Asst. Professor
Textile Dept.

WILLIAM A. SILVEIRA
Asst. Professor
Math. Dept.

ARTHUR V. SWAYE
Asst. Professor
Textile Dept.

GEORGE J. THOMAS
Asst. Professor
Physics Dept.

FRED R. TRIPP
Instructor
Chemistry Dept.

RICHARD WALDER
Instructor
Elec. Eng. Dept.

JOHN F. WAREING
Instructor
Elec. Eng. Dept.

FACULTY

RETIRING PROFESSORS

ADAM BAYREUTHER

Prof. Bayreuther has served the Institute in its Mechanical Engineering Dept. almost from its infancy. His devotion and guidance to the hundreds of students over the years will remain in the hearts of all alumni who have come under his tutelage.

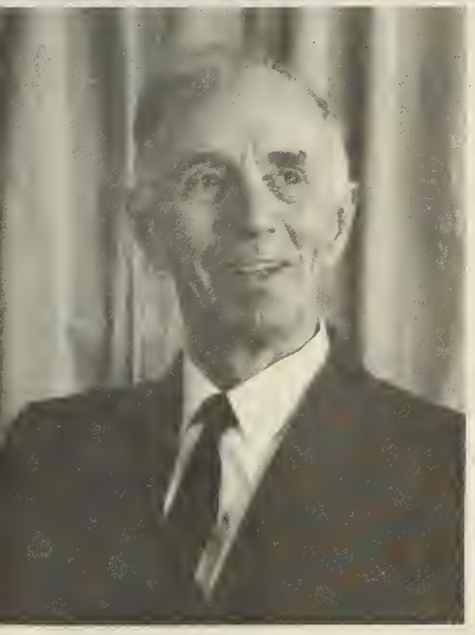

FRED BEARDSWORTH

Prof. Beardsworth has gained the utmost respect and friendship from countless students and fellow professors during his long tenure in the Textile Dept. He is a man of dignity and knowledge; of a calibre that the Institute will find almost impossible to equal at his retirement.

FRANK HOLDEN

Prof. Holden has endeared himself to all those connected with the school since his arrival so many years ago. Long educational and personal lectures have revealed a wisdom and kindliness so essential to a truly good educator. His contributions to the school and its students will continue to bring credit to N. B. I. T. long after his departure this year.

"Geeze . . . You Lousy Guys"

"Shouldn't Mix Your Drinks, Mr. C."

"Fastest Soldering Gun in the West.

"With these 8:00 a.m. classes We HAVE to sleep here.

"Please don't whip me again, Master"

"To Measure Nose: First Grasp" Tuft of Hair Firmly in left hand thus . . ."

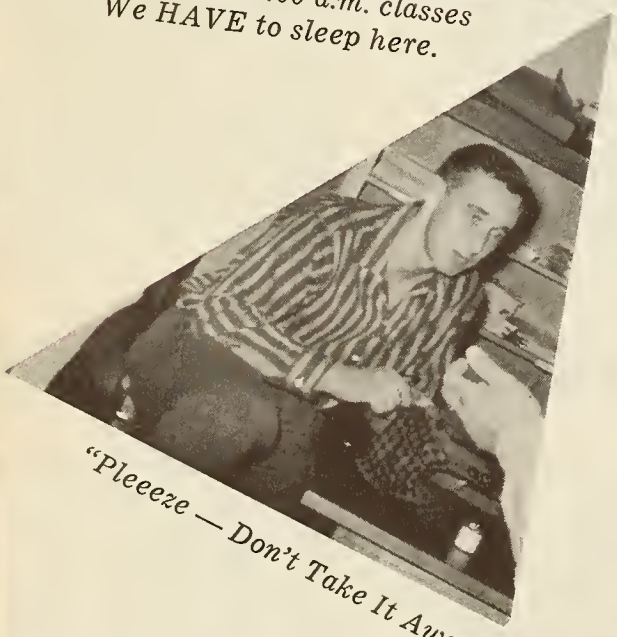

"Pleeeze — Don't Take It Away"

"Oh I'm Not REALLY A Sign Painter . . ."

"A Little Homework, Joe?"

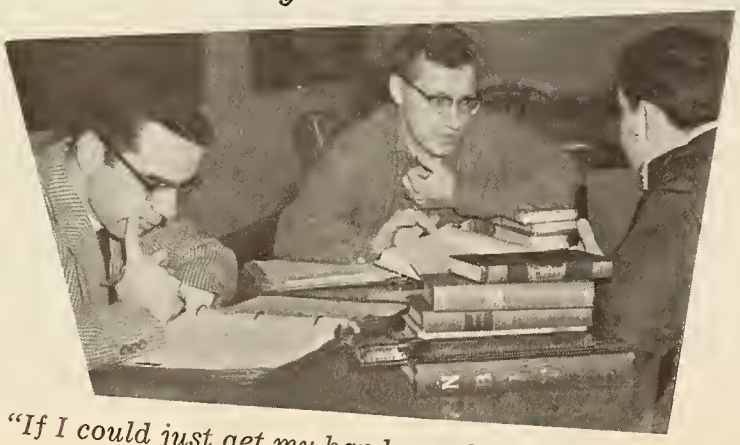

"If I could just get my hands on that Guy's Throat."

"Whaddaya Know? Mine's Empty, Too."

FABRICATOR STAFF

CO-EDITORS

Mary-Louise Silva
Hartley S. Gurney

ART EDITOR

Roberta Marois

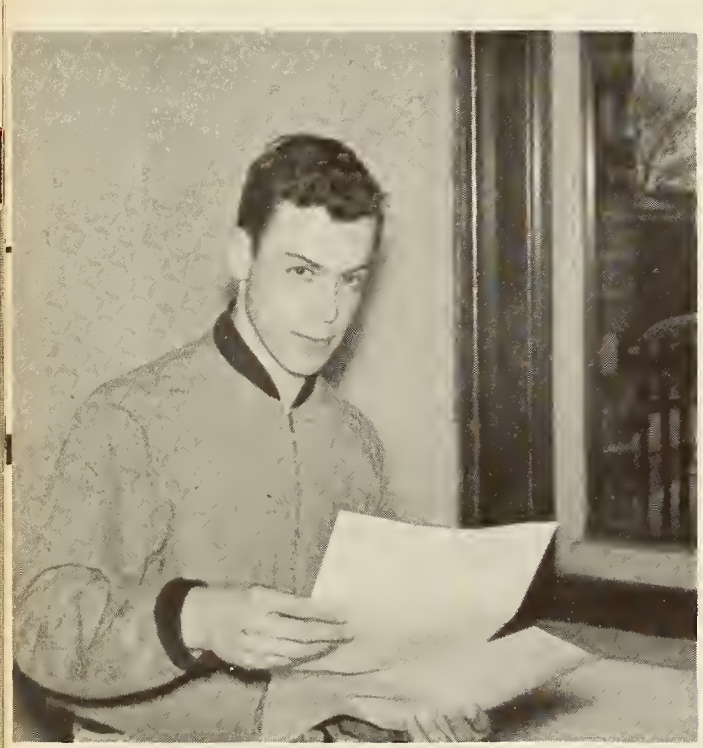

SPORTS EDITOR
Dale Sylvia

PHOTOGRAPHY EDITOR
William Macy

ADVERTISING MANAGER
Donald LeBlanc

BUSINESS MANAGER
Donald Robinson

FACULTY ADVISOR
Robert C. Booth

CREDITS

ADVERTISING LAYOUTS

Donald Moriarty
Lucien Poyant

COVER FABRIC

Prof. Frank Holden
Prof. Fred Beardsworth
Prof. Louis Pacheco, Jr.
Asst. Prof. John Regan
Asst. Prof. Antone Rodil
Mr. Fred R. Tripp

PHOTOGRAPHY STAFF

Russell Ashworth
Leon Cierpial
Alfred Deptula
Walter Twarog
Hartley S. Gurney

ART STAFF

Maureen Kennedy
Edward Sylvia
Thomas Damon
John Murphy
Jenny Botseas

FORMAL PHOTOGRAPHY

Al Rioux

BASKETBALL

SOCCER

BASEBALL

TENNIS

CHEERLEADERS

ATHLETICS

1958

1959

BASEBALL

COACH—1958

Clarry Haskell

COACH—1959

Prof. John Regan

TEAM

Richard Arieta
Russell Wissman
Daniel Loureiro
William Fawcett
John Regan, Jr.
Verne Barry
Bruce Boni
Ronald Hall
Stan Wesoly
Thomas Viera
Richard Percentz
Edward Horsley
Joseph Cahill

STATISTICS

1958 Season

N.B.I.T.		Opponent
11	R. P. I.	8
7	Pembroke	10
5	Presbyterien Coll.	4
6	Curry College	0
10	Stonehill	5
2	Mass. Maritime	1
6	Durfee Tech	5
7	Lowell Tech	5
4	Bridgewater	2
9	Mass. Maritime	2
10	Univ. of Hartford	3
1	Durfee Tech	8
8	Bridgewater	5
2	Stonehill	3

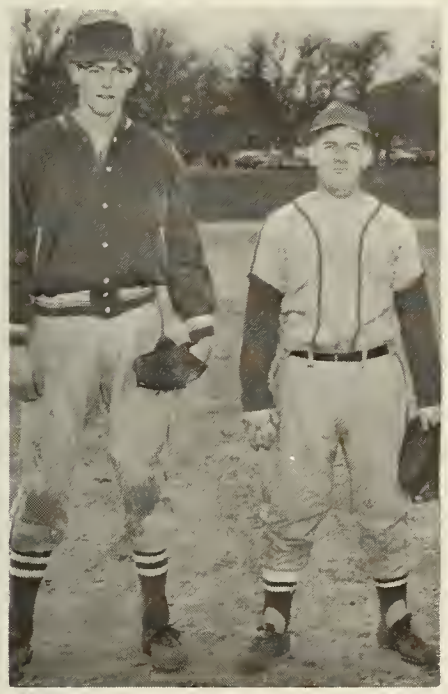

BASEBALL

Last season the Tech Baseball team compiled an overall record of 10 wins and 4 defeats. In the S. N. E. C. C. play they suffered only one defeat at the hands of their arch rival, Durfee Tech. This fine conference record enabled our team to share first place honors with Durfee Tech for S. N. E. C. C. championship. Coach Clarry Haskell is to be complimented for his fine job of bringing the N. B. I. T. baseball team through such a victorious season.

This season should be a banner year for the Tech team under its newly appointed coach, Prof. John Regan. The return of veteran players from the 1958 season promises a repeat performance of last year's excellent showing. So far, our S. N. E. C. C. record is 1 win and 2 defeats, but Manager Joe Cahill assures us of a more rewarding standing for the remainder of this 1959 season.

SOCCER

COACH

Edward Cloutier

TEAM

Gordon Helme
Donald Moriarty
David Coakley
Babis Voutsinas
Thomas Damon
Dale Sylvia
Edward P. Sylvia
Thomas Viera
Lincoln Chang
Edward W. Sylvia
Peter Anthony
Gaylord Lucas
George Rogers
David Parent
Dave Fernandes
John Trznadel
Richard Ramos
Edward Cambra
Richard Perzentz

STATISTICS

N.B.I.T.		Opponent
3	B. S. T. C.	4
5	R. I. C. E.	0
3	Durfee Tech.	1
0	B. S. T. C.	0
3	New England	3
4	Babson	1
3	Durfee Tech	0
2	Adelphi	1
6	Babson	2
3	Univ. of Hartford	1
won by forfeit		Lowell Tech

SOCCER

Early in 1958 our sports editor predicted an undefeated season for the Tech booters and missed by only one game . . . our first. It was the game against Bridgewater which went into double overtime and resulted in a 4-3 loss for the Maroon and Grey. This loss stopped our team from gaining their second successive tie for first place honors in the S. N. E. C. C. soccer league. We finished the season with another fine record of 8-1-2.

A look into the future shows that such battle scarred veterans as: Dave Coakley, Don Moriarty, Babis Voutsinas, Ed W. Sylvia, Tom Damon, Dale Sylvia, and Capt. Gordie Helme won't be around for the next campaign. These men deserve much appreciation for their outstanding efforts over the last four seasons. The soccer team under the able direction of coach Ed Cloutier tallied 32 goals against their opponents, and the opposition scored 13 goals through our nets. In essence, and in fact, this season was an outstanding one in the soccer history of N. B. I. T. It was a great team effort in every game from every player.

BASKETBALL

TEAM

Arnold Atkinson
Richard Arieta
Steven McNamara
Edward P. Sylvia
Frank Aroupo
John Trznadel
Dan Loureiro
Dick Daniels
Ronald Hall
Bruce Regan
Jim Rita

COACH

James Flanagan

STATISTICS

N.B.I.T.		Opponent
92	Babson	64
68	Maritime	37
65	Durfee Tech	61
91	Maritime	50
61	Gorham	47
49	Assumption	61
74	Pembroke	59
78	R. P. I.	72
52	Quinnipiac	62
70	Stonehill	63
76	Bridgewater	66
70	New Eng. Col.	46
84	Cooper Union	37
106	Curry College	57
88	Durfee Tech	63
65	Quinnipiac	80
79	Stonehill	77
74	Bridgewater	53
61	Bloomfield	59
90	Babson	55
78	Lowell Tech	57
49	Hartford	48
71	Philadelphia	97
63	Ill. Tech.	81
53	U. of Chicago	71
57	Quinnipiac	71

Total points 1929
Average —71.4

HIGH SCORERS

	Avg.
Steve McNamara	17.5
Arnold Atkinson	17.0
Richard Arieta	12.2

BASKETBALL

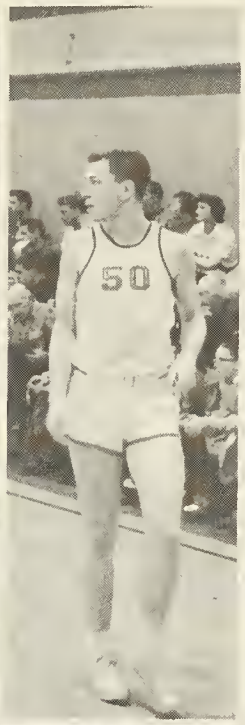

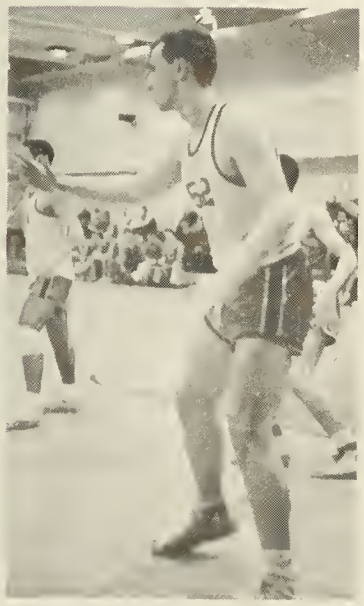

The N. B. I. T. basketball team concluded its season with a 20-7 overall record. They placed second in the S. N. E. C. C. behind Quinnipiac of Conn. It was Coach Flanagan's first year at the helm of the Tech squad which played one of its fullest schedules in some time.

The New Bedford team won the Holiday North-South Seafood Producers' Tourney which was held in December and ended their conference play in a tie only to lose to Quinnipiac in the final game of the season. Tech made trips to Conn., New York, New Jersey, Phila., and Chicago during the hoop campaign and added many formidable foes to their schedule.

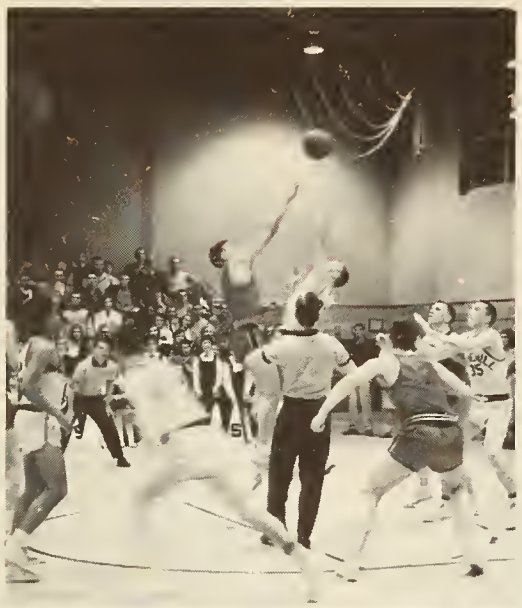

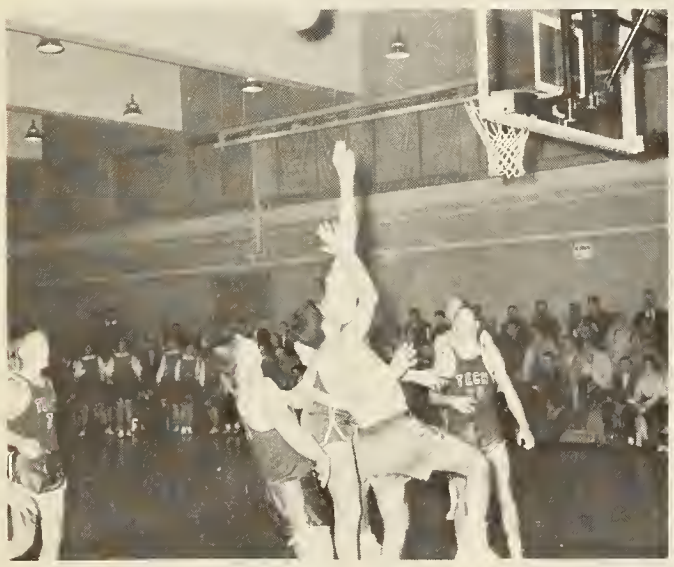

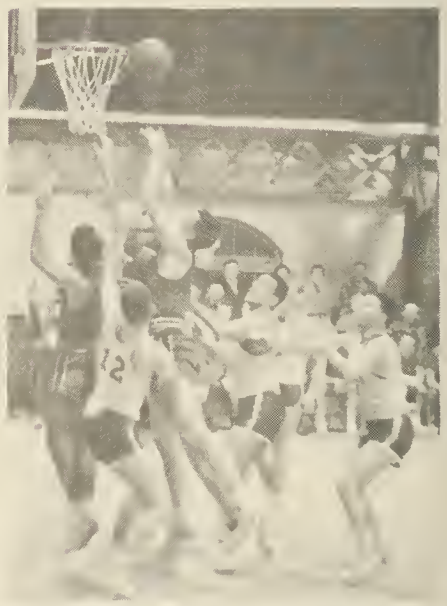

TENNIS

COACH

Fran Tripp

TEAM

Arnold Atkinson
Edward W. Sylvia
Paul Wilson
Robert Fredette
Edward Twarog
James Marshall
William Hayden
Paul Patzer

The Tennis team of N. B. I. T. opened its 1959 season with a 1-1 record. The Tech netters lost their first match to Holy Cross with a 6-0 score. A second contest resulted in a much better showing for Coach Tripp's "racquet" squad when they scored a 5-0 victory over Durfee Tech. Although the season has just begun, the many new players show great promise for another successful year. It is more than likely that Tech netters of 1959 will continue to uphold our first place standing in the S. N. E. C. C. tennis division as they have for the past four years.

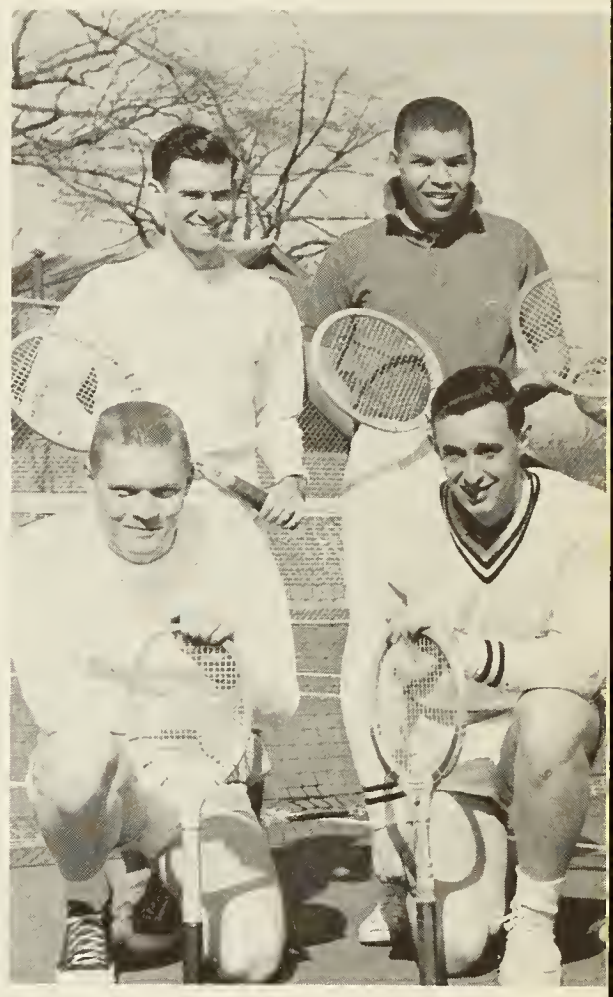

CHEER LEADERS

HEAD CHEERLEADER

Joyce Dixon

SQUAD

Rita Desjardins
Judy Morton
Cynthia Barros
Rochelle Guay
Patricia Kelley
Betty Johnson
Fern Sherman
Cynthia Vercellone

The cheering squad of 1959 showed much improvement this year in both form and school spirit. The faithful appearance of these Tech rooters in their new maroon and grey uniforms at soccer and basketball games contributed much to the spirit of all team members. The girls, under the leadership of Joyce Dixon displayed their enthusiasm both at home and at our many "away" games during the 1958-1959 season.

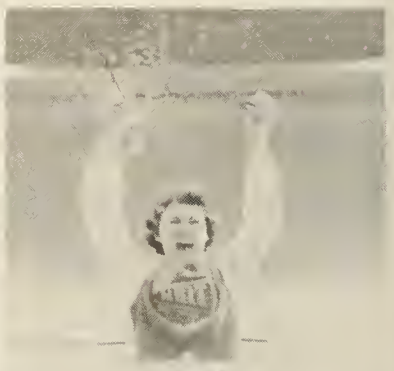

M. E. He-Men

The E. E. Alternating Currents

"Catch Me, Uncle Jim."

Pirouette

" . . . Up up and away — It's Superman."

"Oh, Bosh! There He Goes Again."

" . . . and here we have the Hobo All Stars."

. . . and Tubba Arruda Hits for Two."

The Tech Loom-Rats

"Lucky for Him, but this means the Bench for Me."

TECH TALK

Tech Talk has made considerable progress in the school year of 1958 - 1959. The official publication of the student body of N. B. I. T. has gained considerably in quality.

Improved writing, broader scope in editorials, better photography, and increased advertising have been brought into this, the sixth volume of the paper.

Active interest on the part of new members and veteran writers alike has lent to the overall improvement of the quality of the paper. Photography, one of the most difficult obstacles in the past, was improved by the efforts of veteran staff photographers. This year for the first time, Tech Talk carried national advertising; along this line, the overall income of advertising was increased by 15%. This accomplishment plus increased coverage of Tech news has given this year's staff of Tech Talk a paper to be proud of.

Tech Talk

MEMBER OF
ASSOCIATED COLLEGIATE PRESS
INTERCOLLEGIATE PRESS

The views expressed in this paper are entirely those of the stu-ents of the editorial staff and do not necessarily reflect the views of he administration or faculty of New Bedford Institute of Technology.

Hartley Gurney, *Editor*
Donald G. LeBlanc, *Managing Editor*

avid W. Heap, *News Editor* — John Bandarra, *Business Mgr.*
nn Crowell, *Asst. Editor* — Deborah Tobin, *Asst. Editor*
Tony Arruda, *Sports Editor*
Bill Gifford, *Advertising Manager*
Joseph Mocker, *Circulation Manager*
Rodney Cordeiro, *Office Manager*

eporters .....J. Donnell Bowen, Dale Sylvia, Jerry Giberti, Jean Schwartz, Dan Loureiro, Tom Viera, Jack Bures, Linda Valley, Forrest Martin, Harold Whitely.

eature Writers .....Bill Kerwin, Thomas Mitchell, Paul Wilson, Tony Plezia

rt Staff .....Charlie Burnet, Manager, Pat Wright, Cynthia Barros, Joel Lipsitt

usiness Staff .....Alex Johnson, Harris Horvitz, Robert Lee, Fern Sherman

fice Staff .....Carol Tenczar, Robert Carreia

otographers .....Russ Ashworth, Leo Cierpial

culty Adviser .....Mr. Richard Walder

The Tech-Durfee Merger

It seems that some of the local and state officials favor the erger of the New Bedford and Fall River technical colleges. Rumors ve it that the main reasons behind this move are wholly political.

We discredit these rumors because we like to think that our ate and local officials are above such things when regarding the ate's institutions of higher learning. Yet, most of these officials fail indicate their reasons for favoring the merger. Some officials who ce favored Tech expansion have suddenly swung over to the merger, ving little explanation on their way.

Mayor Francis J. Lawler said that, "Because of its *mere presence the community* . . . it is my opinion that the future of the institute, suming its adaptability, is a the future industrial deve writer's). The quotation yor's office to Tech Talk i yor says, "The New Bedf nificant and important cor New Bedford," and again nity" as being a factor in

Now Mayor Lawler favo stitute's buildings may be icator has said that the co s into an efficient high sc the building itself. Is this a

Governor Furcolo also s merger bill. Senator Art ampaign plank. He now fa reasons given for the me gn. This sort of duplicity

As yet, no concrete plans have any comparative cos mention has been made of ween passages of the prop v classrooms and labs. Wi interim? On what basis all? Are any personal lan e the schools' funds been the merger? These and ot Those favoring the merge two schools together, but where to do it.

We would like to remind them that colleges, unlike castles, can-

A Reply To No Letter

To those students who never write

exclude from print those re grammaticall hose bearing no our rules for ed at the top the Editor" col we find each "letters to the de the Tech Tal wice every week.

of courage sho ck of letters sl ellow ranting in lent Council acti on policy, or fac acks either the ion to put his s mplaints! It sho praising some a lt to be not wor that the stude ght out ideas a s either too afrai ut them in writi ulous situation, le s soon.

H. S

A request of Mr. Schwartz, Council President, is that all or-

The

clubs, fraternities, and cha organizations as a means of

STUDENT COUNCIL

The Student Council is the only student government organization at N. B. I. T. It acts as a body to formulate and direct student opinion, and as a liason between students and faculty-administration. The council also sponsors various student activities during the school year, such as the annual Welcome Back Banquet, and sponsors holiday assemblies as well as the Class Day activities.

FRESHMEN	JUNIORS
Richard Santos	Gene J. Schwartz
John T. Regan, Jr.	James Murphy
Lillian Crowell	Lionel Medeiros
Carolyn Clarke	Louis Skinner

SOPHOMORES	SENIORS
William Gifford	Donald LeBlanc
Norma Casey	Edward W. Sylvia
David Heap	Margaret Mendoza
Anthony Arruda	Kenneth DeRego

JAMES MURPHY
Treasurer

GENE SCHWARTZ
President

ANTHONY ARRUDA
Vice President

CAROLYN CLARKE
Secretary

BANQUET COMMITTEE

WELCOME BACK BANQUET

Anthony Albert
Peter Anthony
Richard Arieta
Russell Ashwoth
Alfred Alves
Antonio Baldo
Thomas Bancroft
Milton Berube
John Blenkiron
Bruce Boni
Richard Bonin
James Bottelio
Thomas Brown
Bruce Buckley
Vernon Berry
Edward Cambra
Ronald Chaves
William Choupres
Leon Cierpial
David Coakley
George Collette
William Conn
Joseph Corbiel
Leonard Crane
Joseph Cahill
Joseph Callaghan
Phillip Chasse
Thomas Damon
Richard Daniels
David Darwell
Kenneth DeRego
Stetson Drake
William Fawcett
Robert Fredette
Ernest Gagne
John Goulding
Richard Greenwood
Gordon Helme
Kenneth Hokanson
Edward Horsley
Ronald Hotte
John Hannon
Donald Kamienski
Robert LaFlamme
Allen Kilshaw
Gerald Lariviere
Jean LeBlanc
Richard Lima
James Lover
Russell Marchant
Raymond Martin
Norman Mathieu
Steve McNamara
Daniel Medeiros
Joseph Mello
Peter Mendell
Thomas Mitchell
Donald Moriarty
Andrew Martin
James Murray
Norman Mullins
Philip Medeiros
Robert Meunier
Edward Mullarkey
Norman Nevins
William O'Connell
Richard Ormerod
Robert Pacheco
Donald Payette
Richard Pilkington
Roger Poyant
Dick Perzentz
William Partridge
Clarence Rawlins
Staunton Richards
Donald Robinson
David Rapoza
Gene Schwartz
George Simpkin
Louis Skinner
John Sauga
Edward W. Sylvia
Donald Sivan
Lawrence Tefft
Ronald Tetreault
John Thompson
Renato Tomasini
Manuel Texeira
William Titcomb
Joseph Taffe
Thomas Viera
John Viera
Walter Wienzek
Walter Wissman
Paul Wallace
Brian Wishnefsky

DELTA KAPPA PHI

Delta Kappa Phi is one of the oldest professional fraternities in America. Its purpose is mainly one of service to the student and to the school. The fraternity encourages high scholastic standards from members in every department in addition to active participation in sports and social activities. It is the aim of Delta Kappa Phi to provide the business world with men of high calibre and executive potential.

Scribe — Thomas Mitchell
Trustees — Prof. Louis Fenaux — Mr. Fred Tripp
House Mother — Mrs. Helen Otis Allen

BRUCE BONI
Treasurer

GORDON HELME
Secretary

JOHN THOMPSON
House Chairman

RENATO TOMASINI
House Chairman

DAVID COAKLEY
Pro-consul

JOSEPH CORBEIL
Consul

EDWARD W. SYLVIA
Sargent at arms

HELL WEEK

ANNUAL

D. K.

MINSTREL

SHOW

Robert Barnard
Marshal Boston
Charles Brock
Norman Bruffy
Charles Burnett
Wilfred Canto
Norman Faucher
Robert Fournier
Edmund Rosa
Robert LeBoeuf
Haralambos Voutsinas
Paul Ang Tee
Basil Grapsis
Peter Inglese
William Kerwin
Nick Konstantakos
Donald Lepore
Donald Lucas
Carl Ostler
David Parent
Richard Poulin
George Rogers
Robert Robinson
George Taber
Howard Vera
Clifford Wilbur
Francis Wilson
Steve Wong
Simmons Correia

PHI PSI BETA

Phi Psi Fraternity was originally organized to promote the comradeship and mutual advancement of its members in the field of textile manufacturing. Its scope has widened to now include men and students interested in many varied professions. Primarily, it is the largest and most respected textile fraternity in the world, but its alumni hold many lofty positions in all branches of industry. Here at Tech, the Beta Chapter is concerned with obtaining members holding high scholastic standards in order to better provide industry with a more qualified type of leader.

PHI PSI OPEN HOUSE

CLIFF WILBUR
Vice President

PROF. EDMUND CLOUTIER
Advisor

BABIS VOUTSINAS
Treasurer

EDMUND ROSA
Secretary

PETER INGLESE
President

NORMAN FAUCHER
Corresponding Secretary

STAG NIGHT

Anthony Arruda
Carlton Aspin
K. Martin Bendiksen
Robert C. Borden
J. Donald Bowen
John Cadema
Robert Champegne
Rodney Cordeiro
Joseph Carreiro
William Gifford
Hartley Gurney
David Heap
Carl Holstius
Alex Johnson
Raymond LeBeau
Lionel Medeiros
John Milner
Richard Motta
James Murphy
Craig Proctor
William Russell
Fred Silva
Romeo Struglia
Mario Thumudo
Edwin Twarog
Celestino Macedo
Alfred Carvalho
Lenine Gonsalves
James Stahley
John Lopes
Edward Chmiel
James Brownell
Ronald Breault
John Cermak
Wallace Reid
Stephen Swift
Norman LaVigne
Joseph Mocker

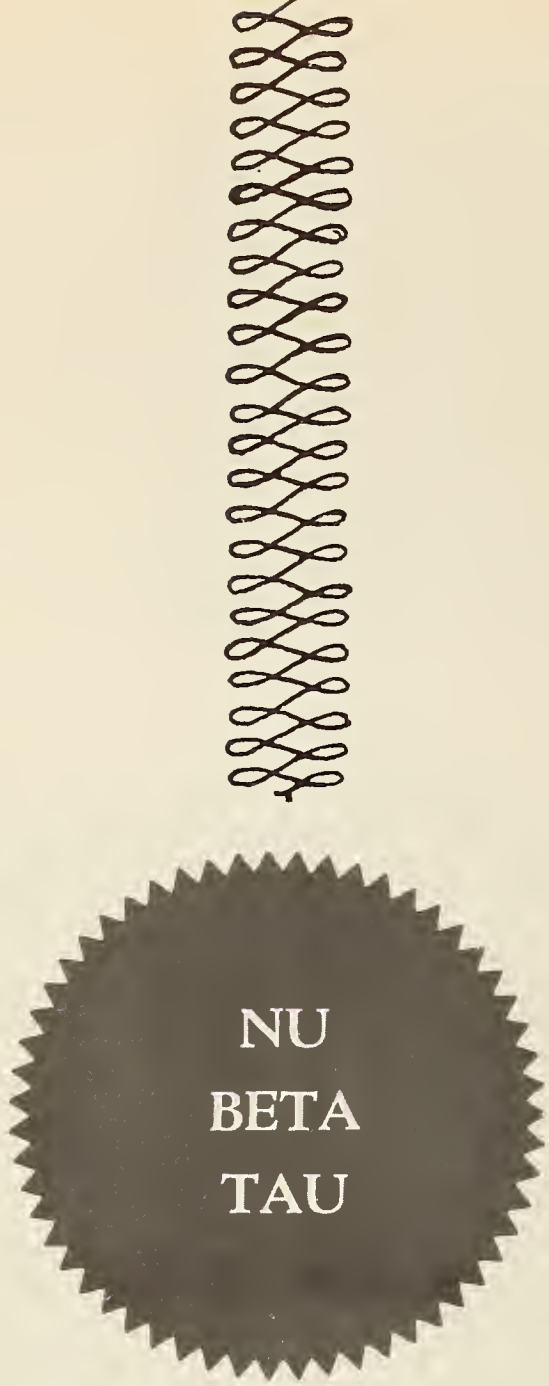

The Alpha chapter of Nu Beta Tau was started during the Winter of 1957 by ten students who felt that the school's rapid growth provided room for another fraternity. On May 5th, 1958 the fraternity received its charter from the administration. At the time this charter was received, the membership had grown to twenty-nine. During the current year the fraternity has become an integral part of the school's many organizations.

JOSEPH CORREIRO
Social Chairman

CRAIG PROCTOR
President

CELESTINO MACEDO
Faculty Advisor

J. DONALD BOWEN
Vice President

MARIO THUMUDO
Treasurer

JAMES MURPHY
Official Delegate

HARTLEY GURNEY
Corresponding Secretary

ANTHONY ARRUDA
Rush Chairman

ROMEO STRUGLIA
Ritualist

RAYMOND LEBEAU
Secretary

INSTALLATION BANQUET

"GOOD DEEDS" FOR HELL WEEK

PUMPKIN PROM

Mary-Louise Silva
Judy Morton
Rita Desjardins
Carol Hebert
Carolyn Skie
Nancy Tripp
Annette Burque
Carolyn Clarke
Lillian Crowell
Janet Pasell
Norma Casey
Jenny Botseas
June Brownell
Judith Dahill
Nancy Dexter
Anne Finnerty
Edith Gardner
Roberta Marois
Joyce Dixon
Cynthia Vercellone
Beth Johnson
Betty Presby
Cynthia Barros
Shauneen Goggin
Rochelle Guay
Patricia Kelly
Carol Tencza
Deborah Tobbin
Patricia Wright
Linda Valley

KAPPA SIGMA PHI

Kappa Sigma Phi opened the school year with the initiation of sixteen new members after a most hectic Hell Week. All pledges were rewarded with an impressive dinner and induction ceremony at the Red Coach Grille amidst a setting of purple and white, the sorority's official colors.

Throughout the year Kappa Sigma Phi sponsored many successful functions, such as: the annual Christmas luncheon for faculty members, two cake sales, and a trip to Boston. Sorority members ended a very rewarding year with an evening of fine food and relaxation at the Spring installation banquet.

HELL WEEK
FOR THE
FRESHMEN

NORMA CASEY
Vice President

JANET POSELL
Treasurer

JENNY BOTSEAS
Secretary

JUNE BROWNELL
President

ANNUAL CHRISTMAS FACULTY LUNCHEON

"Stop the Machine!! My Sweater's Unravelling."

Flying High

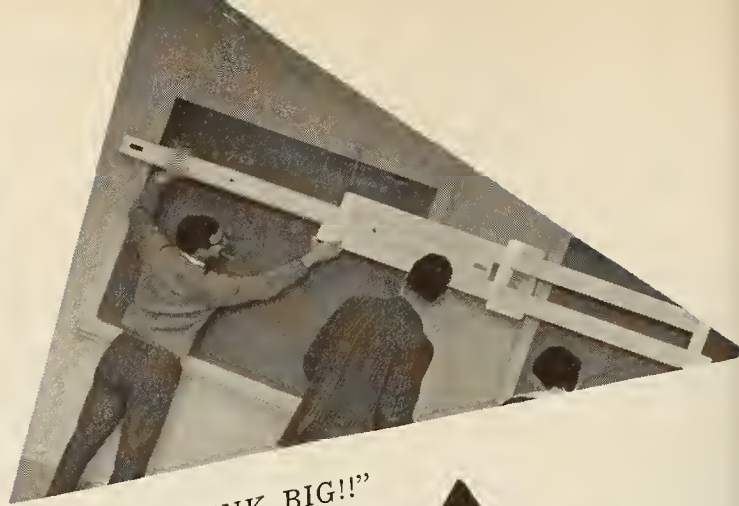

"THINK BIG!!"

"Those photographers will never find me up here."

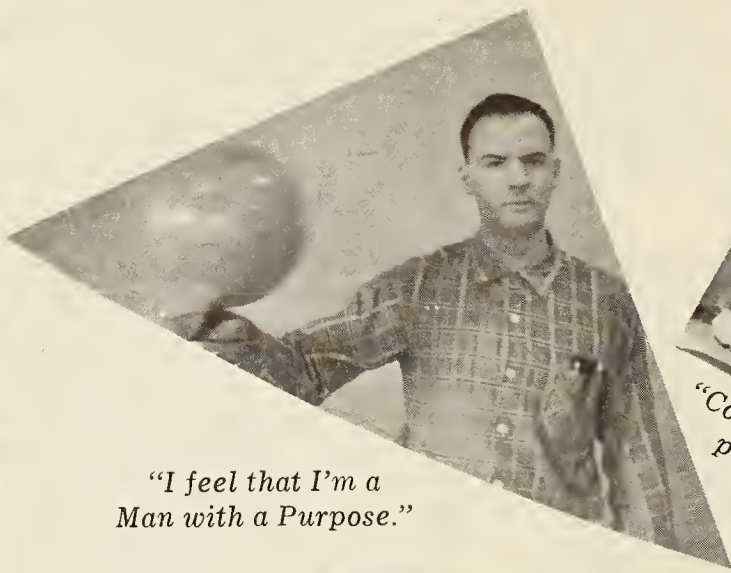

"I feel that I'm a Man with a Purpose."

"Couldn't He give us an easy problem just ONCE?"

"I know that needle's here SOMEPLACE."

"Now, be sure to brush up and down."

"EVERYBODY wants Money."

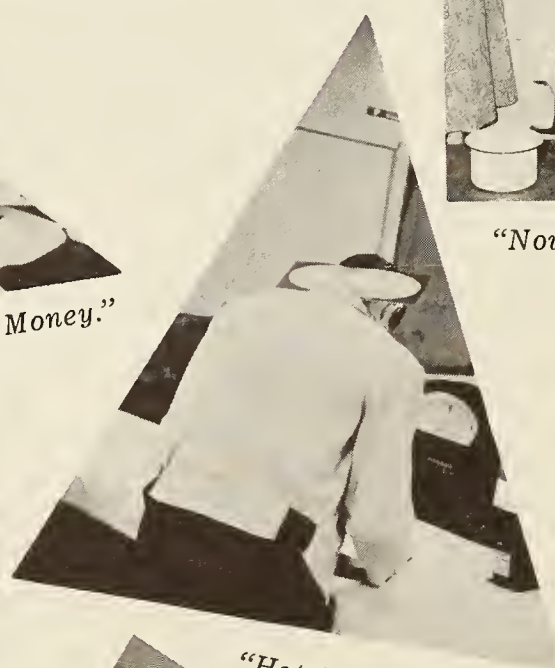

"Hot Head"

"Aw c'mon, just one little kiss?"

"Well PERSONALLY Miss Neugebauer . . ."

"We thought we'd get a small tree this year."

"For five cents, how can you go wrong?"

"I DON'T get the point."

"Brooklawn or Bust."

"No!! It's mine, it's mine."

"Ham-BURGER? O.K. Kiddo!"

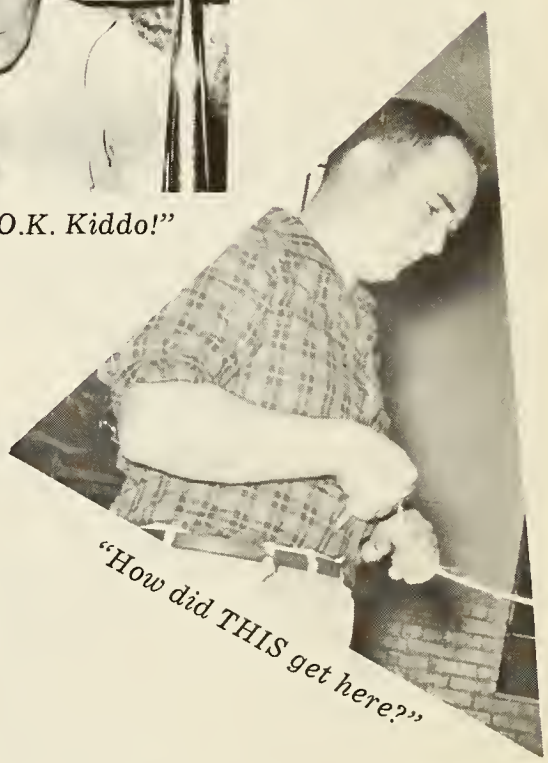

"How did THIS get here?"

"Got to tidy up a bit."

"How about that?! It really works."

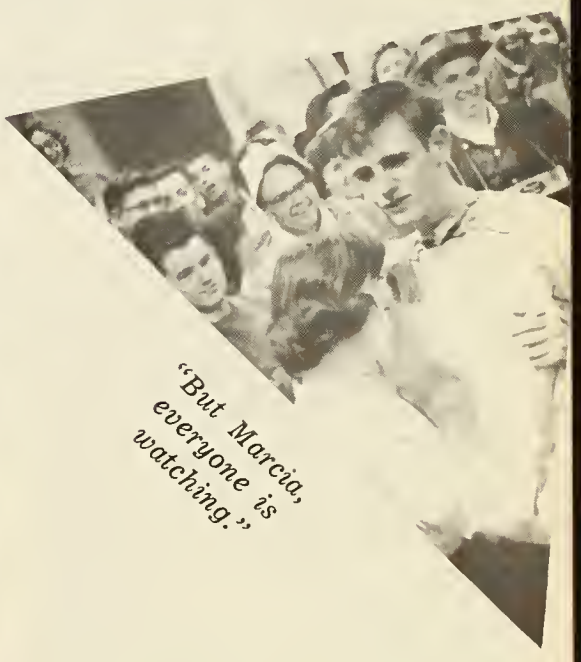

"But Marcia, everyone is watching."

"What these Photographers won't go through for a picture."

"Goodyear left him flat."

BOOKSTORE

Carolyn Clarke

Ann Crowell

Richard Thatcher

Beth Johnson

Judy Thatcher

JANITORS

Andy Doyle

Walter Kawolcyk

Walter Gauthier

Everett Ashworth

Sidney McMullen

Jimmy Fox

OFFICE

Mrs. Cecelia Zeitler

Mrs. Irene Kenney

Miss Irene Arguin

Mrs. Mary Makin

"Look Ma, no hands."

"Come back here with those coke bottles!!"

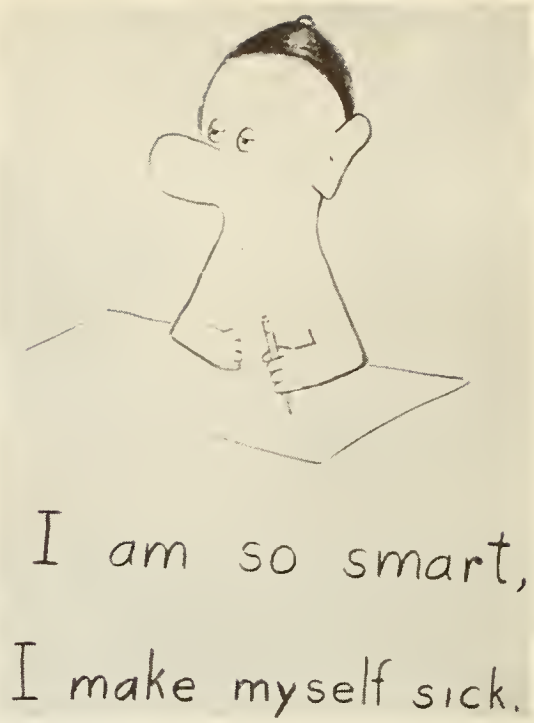

"Oh Caroline, WHAT have they done to you?"

Just a "Widdle Giwl" at heart.

"It really doesn't do a THING for me."

"Hmmm . . . and what are your OTHER qualifications?"

"Wait 'till they find out we changed the label on the acid bottle."

"Like man, this school is the coolest."

Bringing home the bacon

"NOW what do I do?"

LAWRENCE TEFFT, JR.
Vice President

ERNEST GAGNE
Secretary

THOMAS BANCROFT
Corresponding Secretary

ANTHONY ALBERT, JR.
Treasurer

KENNETH DeREGO
President

ENGINEERING CLUB

The Engineering Club was organized as a means to further the knowledge and education of engineering students; to create a closer relationship between its members and industry; to obtain a broader perspective in engineering; and to correlate theory and practice.

An annual Valentine dance is sponsored annually by this club in conjunction with the A. I. E. E., and several dinner meetings are held throughout the year. At such dinners, members are honored to hear speeches by many leading engineers and industrialists.

J. DONALD BOWEN
Treasurer

LEON CEIRPIAL
Corresponding Secretary

ALEX JOHNSON
Secretary

JOHN M. BANDARRA
Chairman

WILLIAM GIFFORD
Vice Chairman

A. I. E. E.

The American Institute of Electrical Engineers, student affiliate, at N. B. I. T. is designed to broaden the students' acquaintance with the field of engineering outside the classroom. It encourages student independent functions, and provides a means of recognition for their development of new technical ideas. The Student Branch is open to all students, but only those enrolled in the Elec. Eng. Course may gain national membership. Social activities usually include field trips, film showings, a Valentine Dance, and the annual student night at the Prov. Section of the A. I. E. E.

NEWMAN CLUB

The Newman Club, an affiliate of the National Federation of Newman Clubs, is an organization formed to promote Catholic Action on the college level. The goal of this organization is to guide Catholic Students in developing their faith and to provide a balanced program of spiritual, educational, and social activity. This year the club sponsored a series of lectures on Catholic Doctrine, a post-Lenten dance, two Communion Breakfasts, and the regular monthly observance of First Fridays.

JOSEPH CORREIRO
Treasurer

MAUREEN KENNEDY
Secretary

RICHARD BILLOTTI
President

ANTHONY ARRUDA
Vice President

PROTESTANT FELLOWSHIP

The aim of the Protestant Fellowship is to bring about Christian fellowship through worship recreation, cultural achievement, and social activities.

The Fellowship has, this year, attended a few churches in the area to observe different services. Discussions of various phases of modern cultures and their relation to Christian attitudes have been held at group meetings. The Rev. Gene Landry of South Baptist Church and Seaman's Bethel is the spiritual advisor of the Fellowship.

LOUIS SKINNER
President

JOYCE DIXON
Secretary

LEROY MOSHER
Vice President

STEPHEN SWIFT
Treasurer

ROBERT ROBINSON
Corresponding Secretary

RICHARD ORMEROD
President

MARY-LOUISE SILVA
Vice President

MARGARET MENDOZA
Secretary

A. A. T. C. C.

The student unit of the American Association of Textile Chemists and Colorists is part of a national organization whose student membership is open to those preparing for a career in some phase of textile chemistry. During the year the club holds regular meetings, and also participates in activities of the regional section of its parent organization. Its main purpose is to establish closer ties between the student textile chemist and the field he will someday enter.

SIMMONS CORREIA
Vice President

IVAN SYLVIA
President

MAUREEN KENNEDY
Treasurer

ROBERTA MAROIS
Secretary

A. A. T. T.

The object of the student branch of the American Association of Textile Technology is to encourage the advancement of textile technology in all its branches on the college level. The club promotes an interchange of professional knowledge between the textile student and men in the industry which cannot be found in the classroom.

Despite the long history of textiles at N. B. I. T., this club was not established until 1957 and affiliation was granted early this year.

The Circle K club is an international service organization sponsored by The Kiwanis International. The aims of the club are: to develop leadership and confidence, and to encourage young men to serve their college and their community. Those who serve in the Circle K derive a deep satisfaction from their achievements, and, thus, perhaps receive the greatest benefit of their own good works. This year the Circle K donated its services by sponsoring many notable events such as: Parents' Night, the origination of an Athletic Scholarship, maintaining of mail service to the students, and many other beneficial aids. Such worthwhile achievements have caused the Circle K to rank highly in the eyes of the students and the administration.

CIRCLE K

WILLIAM MOORE
Treasurer

GERALD LARIVIERE
Secretary

DANIEL LOUREIRO
Vice President

RICHARD THATCHER
President

The N. B. I. T. Demolay Club is an organization whose purpose is to maintain the fraternal spirit of Demolay throughout the college life of its members. Their aim is to bring into one circle of friendship all Demolays in our school, and, by mutual cooperation and support, to strengthen each member in the application of its ideals to every phase of student life. The club also strives to further the interests and publication of N. B. I. T., as well as its own group and the actual Order of Demolay.

DEMOLAY CLUB

ROBERT ROBINSON

LOUIS SKINNER

GORDON HELME

WILLIAM ROSS

JOHN BLENKIRON

CRAIG PROCTOR

ROBERT BENDIKSON

CAMERA CLUB

The Camera Club of N. B. I. T. is an organization serving all those interested in photography, and serves to encourage other students to adopt this as a hobby which can be both recreational and practical.

The Photo Contest of 1959 saw a great increase in both the number and quality of photographs entered. This contest becomes increasingly popular due to the untiring efforts of its members who are, for the most part, photographers for the school newspaper and yearbook. The administration has come to rely on these men for school catalogues, brochures, and most local and national publicity.

LEON CIERPIAL
Treasurer

ALFRED DEPTULA
Secretary

DAVID HEAP
Vice President

RUSSELL ASHWORTH
President

I. F. C.

The Inter-Fraternity Council consists of twelve appointed members, including official delegates from each fraternity and sorority at N. B. I. T. This group meets monthly for the purpose of guiding and furthering the cooperation between fraternal groups. The I. F. C. exemplifies the fact that unity is essential to all fraternal power.

This year the Council held its first I. F. C. weekend which was a great success. The popularity of the festivities indicates that it will become an annual event in the future.

JENNY BOTSEAS
Vice President

PETER INGLESE
President

JUNE BROWNELL
Secretary-Treasurer

"TRES chic, Ed."

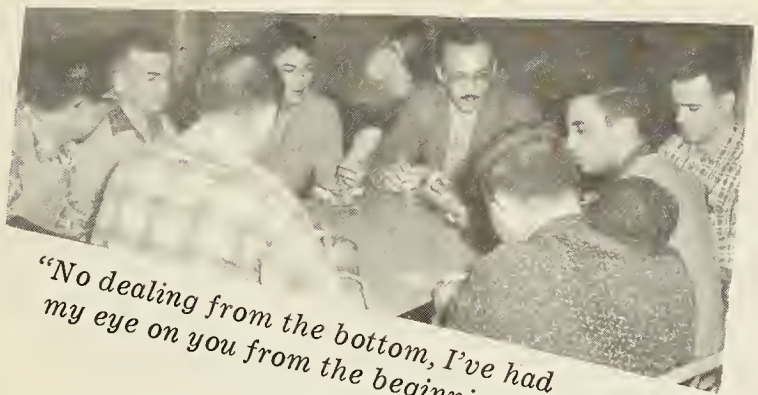

"No dealing from the bottom, I've had my eye on you from the beginning."

"SOLD, to the highest bidder."

"You'd never get me to dress like that again."

"H-A-A-ALELUJA"

"Here comes Rory now."

"MMMMPH?"

Mess Hall

"What do you mean, unusual?"

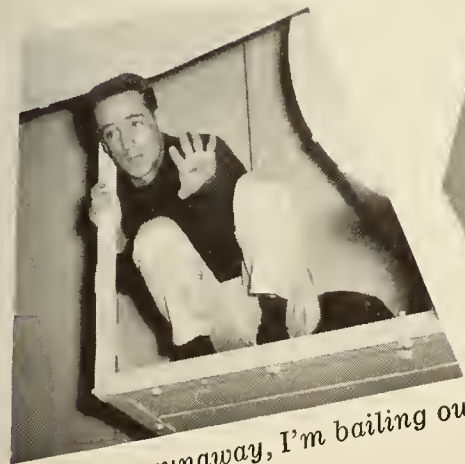

"Clear the runaway, I'm bailing out."

"Gee Ma, it's a Wurlitzer!"

Dance of the Sugar Plum Faeries

"No man is wise unto himself"

BERKSHIRE HATHAWAY, INC.

Hathaway Division

New Bedford, Mass.

Weavers of

RAYON AND ACETATE LINING FABRICS FOR MEN'S CLOTHING NYLON MARQUISETTES COTTON CLIP SPOT AND PLAIN MARQUISETTES FOR CURTAIN MANUFACTURERS. COTTON BOX LOOM FABRICS FOR DRESS GOODS AND SHIRTING.

for a vast range of permanent dyestuffs

for textile wet processing chemicals

GENERAL DYESTUFF CORPORATION - ANTARA CHEMICALS

Sales Divisions of General Aniline & Film Corporation

435 HUDSON STREET • NEW YORK 14, NEW YORK

Branches: Boston • Providence • Philadelphia • Charlotte, N. C.
Chattanooga • Chicago • Portland, Ore. • San Francisco

IN CANADA: Chemical Developments of Canada Limited, Montreal

CONGRATULATIONS - - - -

to You who are about to enter the Textile Industry!

Your interest in textiles together with your background of study and training are essential elements in building the solid foundation for a successful career.

The Textile Industry is a basic industry — and a continuing one. It is an industry which provides great opportunity for initiative, growth and satisfying personal achievement so important to the development of your career.

You are welcome indeed. Your energy, your eagerness and your skills are all needed in helping the industry advance to new levels of achievement.

May every success be yours in the industry which will play such an important part in your future — and in ours.

WHITIN MACHINE WORKS

WHITINSVILLE, MASS.

Established 1831

ATLANTA, GA. GREENSBORO, N. C. DEXTER, ME.

CHARLOTTE, N. C. SPARTANBURG, S. C.

Preparatory Machinery for processing all Major Fibers: Opening, Picking, Carding, Combing, Drawing, Roving, Spinning, Twisting and Winding.

VATROLITE® — Use this powerful concentrated reducing agent for brighter vat dyed colors on cotton, linen and rayon . . . for faster, cleaner stripping results on silk, cotton and rayon.

DISCOLITE® — A concentrated reducing agent, highly stable at high temperatures, outstanding for discharge and vat color printing. Employed successfully wherever the reducing agent must dry into the fabric and retain its reducing power.

PAROLITE® — A dust-free white crystalline reducing agent. Soluble, colorless, excellent for stripping wool piece goods and rags, shoddy, acetate or nylon fabric.

DISPERSALL — Effective retarder for dyeing vat colors, dispersing and leveling qualities, for dyeing napthol and vat colors, useful in wool and acetate dyeing. Valuable auxiliary in stripping vat colors, naphthols.

CASTROLITE® — A highly sulphonated castor oil used as a staple penetrant for dyeing or kier boiling in leading textile mills. Still used extensively in finishing.

NEOZYME® — Concentrated low temperature desizing enzyme. Removes starch and gelatine. Excellent for eliminating thickeners from printed goods at low temperatures.

NEOWET — Permits effective wetting at all temperatures — particularly useful with enzymatic desizing agents. No reaction to soft or hard water. Not affected by dilute acids or alkalies. Non-ionic. Not suitable for use in peroxide baths.

VELVORAY® — A blend of sulphonated vegetable oils and selected fats for a superior, non-foaming finishing oil. High in combined SO_3 and stability. Excellent for compressive shrinking, will not smoke off at high temperatures.

NEOZYME® HT — Concentrated high temperature desizing enzyme. Removes both starch and gelatine. Suitable for continuous pad-stream method. Remarkable stability at very high temperatures.

NEOWET X — Effective wetting agent at all temperatures from cold to boiling. Does not inhibit enzyme action in desizing bath. Good for use with resin finishes, and hydrogen peroxide bleaching liquors. Good rewetting properties. Anionic.

P.S. . . . A centrally located plant . . . strategically placed warehouses . . . and Royce's own fleet of trucks . . . mean fast, dependable delivery—always!

NEOZYME® L & NEOZYME Special —Liquid desizing enzymes in two degrees of concentration. Remarkable stability at very high temperatures.

VELVO SOFTENER #25 — Economical creamy white paste softener derived from highly sulphonated tallows. Gives softness and body without stiffness or affecting whites.

Royce

CHEMICAL COMPANY • CARLTON HILL, NEW JERSEY

Manufacturers of Chemicals for the Textile Industry

For TEXTILE PROCESSING, Use

SUPERCLEAR*
For finer printing

LOMAR PW*
Dispersant for vat and acetate dyes; good retardant

HYDROSULFITE OF SODA CONC.
($Na_2S_2O_4$) Non-Dusting

HYDROSULFITE BZ
Basic Zinc Formaldehyde Sulfoxylate

LUPOMIN*
Cation Active Finishes

SELLOGEN CONC.*
Powerful Detergent

MONOPOLE OIL*
Double sulphonated highly concentrated

HYDROZIN* (Normal Zinc Formaldehyde Sulfoxylate)

GUMS-Arabic, Tragacanth, Karaya, Locust Bean, Irish Moss

ORATOL L-48*
Synthetic Detergent

JACQUES WOLF & CO.
Chemicals PASSAIC, N.J.

Plants in: Clifton, N.J., Carlstadt, N.J., Los Angeles, Calif.

*Reg. U. S. Trademark

Ask for Catalog

QUALITY CRAFTSMANSHIP SERVICE

FIRST AIR FORCE ACADEMY CLASS RING

Privileged to be of Service to you

MILWAUKEE BRAVES WORLD'S CHAMPIONSHIP RING

TOM GALVIN • BILL ROWAN • FARNUM DEVOE
SALES REPRESENTATIVES • S. E. NEW ENGLAND DIVISION

L. G. BALFOUR COMPANY

ATTLEBORO MASSACHUSETTS

COMPLIMENTS

OF

A. B.

Analysis Testing Research
Consultation Inspection
Product Development

United States Testing Company, Inc.

Main Laboratories, Hoboken, N. J.

Branches: Boston, Denver, Memphis, Philadelphia, Dallas, Los Angeles Tulsa, Providence.

New England's Largest
Art Materials Store

BLOCK ARTISTS MATERIALS CO.

76 WEYBOSSET ST.

PROVIDENCE 3, R. I.

Prompt Mail Order Service

Send For Catalog

BEST WISHES

to the Class of 1959

from the

STUDENT COUNCIL

---

the harder you work

the luckier you get . . .

The secret of success is 10% inspiration and 90% perspiration. Work hard and the future is yours. Our sincere congratulations to the entire graduating class.

SUNOCO PRODUCTS COMPANY

World's Largest Manufacturers of Cones and Tubes for the Textile Industries.

HARTSVILLE, SOUTH CAROLINA

KNOWLES LOOM REED WORKS

Joseph Dawson Jr.
PRESIDENT

Manufacturers of
LOOM REEDS
for Cotton, Silk,
Rayon, Nylon, Glass,
Woolen
also Light and Heavy
Duck

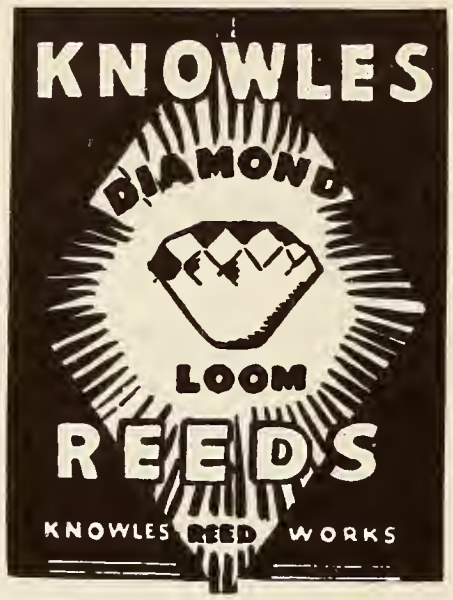

PITCH BAND REEDS
also
METAL REEDS
of Stainless Steel
and Chromium Plate

●

Textile Mill Supplies

74 years of continuous service.

114 MYRTLE STREET
TEL. WYman 2-6204

NEW BEDFORD, MASS.
U. S. A.

REVERE TEXTILE PRINT ROLLS

A New Bedford Product Famous For a Hundred Years

"For more than a century the New Bedford Division of Revere Copper and Brass Incorporated has been making textile print rolls. As a result of this long experience the Revere organization is in a unique position to know and understand practical textile printing problems and how to meet them with rolls best adapted to give efficient, economical service.

"Revere specialists in this field are available to assist you in obtaining the type of rolls best adapted to serve your individual requirements."

Revere Copper and Brass Incorporated

FOUNDED BY PAUL REVERE—1801

24 North Front St., New Bedford, Mass.

Analysis Testing Research
Consultation Inspection
Product Development

United States Testing Company, Inc.

Main Laboratories, Hoboken, N. J.

Branches: Boston, Denver, Memphis, Philadelphia, Dallas, Los Angeles Tulsa, Providence.

New England's Largest Art Materials Store

BLOCK ARTISTS MATERIALS CO.

76 WEYBOSSET ST.

PROVIDENCE 3, R. I.

Prompt Mail Order Service

Send For Catalog

CONGRATULATIONS TO
THE CLASS OF 1959

AEROVOX CORPORATION

Compliments of

ATLAS TACK CORPORATION

FAIRHAVEN, MASS.

Branch Plant Henderson, Ky.

INCORPORATED 1855

SAVINGS ACCOUNTS
HOME LOANS

Your
"Hometown" Bank

NEW BEDFORD
FIVE CENTS SAVINGS BANK

791 Purchase Street
New Bedford, Mass.

Compliments of

BABBITT STEAM SPECIALTY CO.

Compliments of

MORRISON MACHINE CO.

Manufacturers of
TEXTILE DYEING and
FINISHING MACHINES

Licensed Manufacturers of
CONTROLLED COMPRESSIVE
SHRINKING MACHINES

Sole Manufacturers of
WILLIAMS UNITS

Office and Works:
1171-1225 MADISON AVENUE
Paterson, N. J.

CRANSTON PRINT WORKS COMPANY

Bleacher, Printer and Finisher
of cloth fabrics

Plants in

Cranston, R. I. Webster, Mass.

Fletcher, N. C.

Tel. WYman 2-2717 — 7-0162

PEITAVINO SILK MILL, INC.

No. 5 Fairhaven

94 Sawyer Street

New Bedford, Mass.

RAYON WEAVING SPECIALISTS

KING OF THE COMMISSION WEAVERS

FOR A QUALITY FINISH

USE DIASTAFOR

DESIZING AGENT

Wherever quality of finish and process economy are essential, you will most often find Diastafor used in the desizing operation.

Finishers and dyers insist upon Diastafor, accepted and respected by the textile industry for more than 45 years.

Because of its thermostability, Diastafor has a rapid desizing rate at high temperatures up to 180° — 200° F.

Diastafor is available in several strengths to meet your individual needs.

A good prepare means a better finish

DIASTAFOR®

Desizing Agent

Standard Brands Incorporated — Diastafor Dept. — New York 22, N. Y.

Compliments of

SANDOZ, INC.

APPRECIATION

We wish to express our deep appreciation to all those who have advertised in this yearbook.

Without their aid and cooperation this publication would not have been possible. We therefore urge all those who see these advertisements to patronize our friends whenever it is possible to do so.

Compliments of

Hathaway Oil Co., Inc.

New Bedford, Massachusetts

Tel. WY 3-1751

For HEAT call the BLUE FLEET

The College Grill

Dartmouth Finishing Corp.

45 Cove St., New Bedford, Mass.

BLEACHERS—PRINTERS
FINISHERS OF COTTON FABRICS

Gollis
of New Bedford

MEN'S & WOMEN'S APPAREL

562-566 Pleasant Street

New Bedford, Mass.

Compliments of

LENO ELASTIC WEB CO., INC.

NEW BEDFORD, MASS.

Compliments of

LAMBETH ROPE CORPORATION

NEW BEDFORD

MASSACHUSETTS

NEW BEDFORD HOTEL

Function Rooms Available for any group no matter how large or small

VISIT THE SPOUTER INN & JOLLY WHALER

Compliments of

NEW BEDFORD CORDAGE CO.

NEW BEDFORD, MASS.

Manila—Sisal—Nylon Rope—Twine

Compliments of

SOPHOMORE
CLASS

Compliments of

JUNIOR
CLASS

Compliments of

CORNELL-DUBILIER
ELECTRIC CORP.

CAPTAIN BUD'S
MARINE SERVICE

County Road, Lakeville, Mass.
P. O. Address—R. F. D. 221
East Taunton, Mass.

Edward J. Boudreau

Tel. ROckwell 3-8802

Compliments of

Local 25

United Textile Workers

of America

Compliments of

New Bedford

Development

Commission

ALFRED RIOUX STUDIO

799 Brock Avenue, New Bedford, Mass.

OFFICIAL YEARBOOK PHOTOGRAPHER

SAVINGS ACCOUNTS

Christmas & Vacation Clubs—Real Estate Loans—Savings Bank Life Insurance

New Bedford Institution for Savings

174 UNION STREET

Four Branches For Your Convenience

Telephone WYman 2-5318

C. F. CUSHING & SON

Leather Goods and Luggage

586 PLEASANT STREET NEW BEDFORD, MASS.

COMPLIMENTS OF

JOHANSEN'S

PLEASANT STREET — NEW BEDFORD, MASS.

M. J. SOARES

GENERAL CONTRACTORS

297 Dartmouth Street New Bedford, Mass.

Tel. WY 2-2025

COMPLIMENTS OF

TOWNE SHOPPE

1158 PURCHASE STREET NEW BEDFORD, MASS.

VANDER ELECTRIC CO., INC.

187 North Second Street Corner of North

PLENTY OF FREE PARKING — ELECTRICAL CONTRACTORS

HOTPOINT APPLIANCES — HOME LIGHTING FIXTURES

WY 3-6383

You Are Invited To Open A Charge Account

WING'S

QUALITY FASHIONS
GIFTS – SPORT GOODS
HOME FURNISHINGS

"Quality is put into it before WING'S name is put on it"

JONATHAN HANDY CO., INC.

your local distributor

IRON STEEL — AIRCO OXYGEN — ACETYLENE

WELDING & INDUSTRIAL SUPPLIES

38 Bethel Street New Bedford, Mass.

AMERICAN MOISTENING COMPANY

Home Office and Plant — Cleveland, N. C.

Branches — Atlanta, Providence and Toronto

DIAL WYman 5-7868

WM. T. KING LUMBER CO.

Building Materials—Roofing—Millwork—Hardware—Paints—Lumber

25 Russells Mills Road So. Dartmouth, Mass.

"King Means Quality"

STETSON'S SUPER SERVICE
At the "ATLANTIC" Sign

Cor. Ashley Blvd. and Sawyer St.—WY 3-1336 New Bedford, Mass.

BARBERO'S

PIZZA PATIO
Dining room, Italian dinners
Rt. 6, Fairhaven, Mass.

Pizza—Spaghetti
Italian Grinders
58 Linden St.

COMPLIMENTS OF

CARTER'S

55 William St. & 1103 Acushnet Ave.
New Bedford, Mass.

MASON FURNITURE CO., INC.

New England's Largest Furniture Showrooms

795 PURCHASE STREET
New Bedford, Mass.

410 PLYMOUTH AVENUE
Fall River, Mass.

For any evening appointment phone WYman 6-8535

COMPLIMENTS OF

DEPOT CAFE

613 ACUSHNET AVENUE, NEW BEDFORD, MASS.

COMPLIMENTS OF

GAUDETTE'S PAVILION

107 SOUTH MAIN STREET — ACUSHNET, MASS.

RIGHT AROUND THE CORNER FROM TECH
SUPPLYING BACHELOR BUNDLES

HATHAWAY LAUNDRY, INC.

6 CAMPBELL STREET NEW BEDFORD, MASS.

THE NEST

Route 6

PIZZA — RAVIOLI — SPAGHETTI

at the HERRING RUN, Mattapoisett, Mass.

Telephone SKyline 8-2901

LAFRANCE JEWELER

Registered Jeweler—American Gem Society

763 Purchase Street Phone WYman 3-1137 New Bedford, Mass.

Compliments of

A FRIEND

COMPLIMENTS OF

KAPPA SIGMA PHI SORORITY

COMPLIMENTS OF

FIRST SAFE DEPOSIT NATIONAL BANK

MACEDO'S PHARMACY

409 RIVET STREET

Prescriptions Promptly Filled — Pick-up and Delivery Service

GENE MACEDO, Registered Pharmacist WYman 4-5577

Compliments of

A & P FOOD STORES

---

davidow's men's store

912 PURCHASE STREET NEW BEDFORD, MASS.

TEL. WYman 2-7822

DAVIDSON'S

"MacGregor Brand" PORK PRODUCTS

Winning Favor With Our Flavor

424 SO. SECOND ST. WYman 2-7988 NEW BEDFORD, MASS.

HEMINGWAY BROS. INTERSTATE TRUCKING

Direct Service to New England

New York — New Jersey — Pennsylvania — Delaware

CONNECTING CARRIERS — SOUTH & SOUTHEAST

438 Dartmouth St., New Bedford, Mass. WYman 6-5671

COMPLIMENTS OF

Jack London–Barney Papkin–John D. Sheehan

COMPLIMENTS OF

STEVENSON'S

NORTH DARTMOUTH, MASS.

J. C. RHODES & CO.

Division of Plymouth Cordage Industries, Inc.

EYELETS

P. O. Box 962 New Bedford, Mass.

NEW BEDFORD RAYON DIVISION

MOHASCO INDUSTRIES, INC.

"Manufacturer of Rayon Filament and Rayon Novelty Yarns"

LUPO'S SEA GRILL & BAR

ACUSHNET AVENUE

NEW BEDFORD, MASS.

COMPLIMENTS OF

ARLAN'S DEPARTMENT STORE

COMPLIMENTS OF

NU BETA TAU FRATERNITY

COMPLIMENTS OF

DIPPER CAFE

201 NORTH SECOND STREET

Please Patronize Our Advertisers

Compliments of

MAYOR and MRS. FRANCIS J. LAWLER

PEIRCE THE FLORIST

FLOWERS FOR BETTER LIVING

Flowers Telegraphed all over the World

Dial WYman 5-7566 or WYman 2-6564 — Nite Phone WYman 2-6564

1360 ACUSHNET AVENUE NEW BEDFORD, MASS.

"Serving Southern New England and Cape Cod Since 1920"

COLONIAL
Restaurant and Store Equipment Co.

144 Union St., New Bedford — Tel. WYman 3-3828

287 Pleasant St., Fall River — Tel. OSborne 2-0461

American Flexible Conduit Company, Inc.

969 SHAWMUT AVENUE NEW BEDFORD, MASS.

THE OUTPOST AND BAMBOO LOUNGE

NORTH DARTMOUTH, MASS. — Tel. WYman 2-8622

FINE FOODS AND CHOICE LIQUORS

Catering to Weddings, Banquets, etc.

Continuous Entertainment and Dancing

COMPLIMENTS OF

RICHARDS MOTORS

your Dependable PONTIAC - VAUXHALL DEALER

Middleboro Road, East Freetown — Tel. RO 3-8822

COMPLIMENTS OF

JERRY'S FISH & CHIPS

516 SUMMER STREET NEW BEDFORD, MASS.

COMPLIMENTS OF

MALONSON FLORIST

3304 ACUSHNET AVENUE NEW BEDFORD, MASS.

WYman 2-0675

F. S. BRIGHTMAN CO.

WHOLESALE & RETAIL STATIONERS
Wrapping Paper — Paper Bags — Twine
School Office Supplies and Equipment

498 PLEASANT ST. NEW BEDFORD, MASS.

FAIRHAVEN LUMBER CO.

Building Materials

8 SPRING ST. WYman 3-2611 FAIRHAVEN, MASS.

Compliments of

A FRIEND
R. B. YOUNG

TED'S HABERDASHERY

Clothing and Furnishings for Dad and his Lad
Formals for all Occasions

1765 ACUSHNET AVE. WYman 2-9451

ATLAS COLOR & CHEMICAL CO., INC.

60 K Street, King Terminal, South Boston 27, Mass.
DYESTUFFS CHEMICALS
TEXTILE SPECIALTIES

ALBION B. STONE

JEWELER

160 UNION STREET NEW BEDFORD, MASS.

ORCHID ROOM

DINE and DANCE

244 DARTMOUTH STREET NEW BEDFORD, MASS.

Compliments of

GAUGHAN & HENDRICKS INSURANCE AGENCY

375 Rockdale Avenue WYman 3-8053 New Bedford, Mass.

Please Patronize Our Advertisers

CONGRATULATION

Cameron J. E. Durant, MD
609 County St.
WYman 6-9711

Robert E. Durant, DDS
3 Orchard St.
WYman 4-3511

New Bedford, Mass.

POP SMITH SPORT STORE

MacGregor — Goldsmith

World's finest athletic equipment

1875 Acushnet Avenue WYman 2-0380

Compliments of

POYANT'S CIDER MILL

320 NORTH MAIN STREET, ACUSHNET

Prop. Ben Poyant WYman 4-5941 Prop. Dave Trindade

O'BRIEN PRODUCTS, INC.

550 WEST 23RD STREET NEW YORK 11, NEW YORK

CHelsea 2-1623

EUREKA PRINTING CO.

791 Paulison Avenue

Clifton, New Jersey

DEFIANCE BLEACHERY

fine finishers of fine fabric

BARROWSVILLE, MASS.

BENSON MOTORS CO.

381 Mill Street New Bedford, Mass.

MERCURY, LINCOLN and ENGLISH FORD

SALES AND SERVICE

CONVERSE PHOTO SUPPLY

Finest in Photo Supplies

10 - 12 North 6th Street New Bedford, Mass.

WYman 2-3910

BROOKLAWN MOTORS

For Those Who Care — Fine Selection of Quality Cars.

1868 ACUSHNET AVENUE NEW BEDFORD, MASS.

SEGUIN-CARON, INC.
Electrical Contractors

944 County Street, New Bedford, Mass. — Tel. WY 2-0560

Compliments of

GLENNON ROOFING COMPANY

WYman 8-5551

39 LINDEN STREET NEW BEDFORD, MASS.

COLLATERAL LOAN CO.

Headquarters for Slide Rules and Engineering Supplies

149 UNION STREET NEW BEDFORD, MASS.

Tel. WYman 2-3136

SCHMIDT MANUFACTURING CO.

Textile Loom and Weaveroom Equipment

280-292 North Street, P. O. Box 560 New Bedford, Mass.

WYman 4-9634 — 4-9635

STANLEY OIL COMPANY, INC.

480 MT. PLEASANT STREET NEW BEDFORD, MASS.

COMPLIMENTS OF

LOUGHLIN CHEVROLET

545-569 MILL STREET

NEW BEDFORD, MASS.

COMPLIMENTS OF

FRESHMAN CLASS

JANSON MEN'S SHOP

259 UNION STREET NEW BEDFORD, MASS.

COMPLIMENTS OF

DELTA KAPPA PHI

DOC KENNEDY'S TAVERN

510 SUMMER STREET

Why Not Visit The Place You've Heard So Much About

COMPLIMENTS OF

A. I. E. E. Student Affiliate Branch

COMPLIMENTS OF

NEW BEDFORD TEXTILE COMPANY

COMPLIMENTS OF

RYAN & SCULLY

380 SAWYER STREET NEW BEDFORD, MASS.

KAPLAN FURNITURE STORES

1182 Acushnet Avenue — 99 Rockdale Avenue — 1020 So. Water Street

New Bedford, Mass.

COMPLIMENTS OF

LEMIEUX PLUMBING & HEATING, INC.

2283 ACUSHNET AVENUE NEW BEDFORD, MASS.

WYman 2-9447

CARON'S SERVICE STATION

Gulf Gas—Oils—Tires—Batteries—Accessories

41 TARKILN HILL ROAD NEW BEDFORD, MASS.

WYman 3-0210

CORREIA & SONS

Television—Furniture—Fancy Meats—Groceries

92-104 ALLEN STREET NEW BEDFORD, MASS.

Tel. WYman 7-9354—7-9355

THE ACONN PRESS

141 HOLLY STREET (Rear) NEW BEDFORD, MASS.

Your Favorite

Department Store

COMPLIMENTS OF

NATIONAL AUTOMATIC SALES, INC.

Candy—Cigarettes—Coffee and Milk Vending Machines

741 KEMPTON STREET NEW BEDFORD, MASS.

COMPLIMENTS OF

FRIENDS

WHITE'S FAMILY DINING ROOM

Weddings — Banquets — Parties — Showers

4 spacious private rooms

For Reservations Telephone OS 5-7185 North Westport, Mass.

COMPLIMENTS OF LOCAL 59

LONG POND LODGE, INC.

Fine Liquors — Fine Foods and Pizza Pies

Route 140, County St. Lakeville, Mass.

Tel. ROckwell 3-8891

BETTENCOURT PHARMACY

Prescription Druggist — Abel S. Rebello

1643 Acushnet Avenue, Corner Hathaway St. New Bedford, Mass.

FREE DELIVERY — Telephone WYman 2-7705

HELFAND DAIRY PRODUCTS

220 RUSSELLS MILLS ROAD

SOUTH DARTMOUTH, MASS.

Complete Line of Dairy Products

COMPLIMENTS OF

ELM MOTORS

"YOUR RAMBLER DEALER"

216 Cottage St. Tel. WY 5-7838 New Bedford, Mass.

COMPLIMENTS OF

New Bedford Joint Board T. W. U. A., AFL-CIO

888 PURCHASE STREET

Our Sincere Wishes for a Successful Future

DICK ALMY — BILL GIFFORD — JIM KNOWLES

ALMY & CO. INSURANCE AGENCY

280 UNION STREET NEW BEDFORD, MASS.

WHITE COTTAGE ICE CREAM, INC.
293 Cottage St.

EMILE DALBEC
187 Tarkiln Hill Road

CENTRAL PHARMACY
1833 Acushnet Ave.

DR. PAUL O. LaBELLE
18 No. Sixth St.

WHALING CITY MARINE CO.
56 Prospect St.

KINYON SCHOOL
688 Pleasant St.

R. & R. VACUUM CLEANING CO.
46 Church St.

REZENDES' CLOVER FARM MARKET
1657 Acushnet Ave.

JOHN'S SHOE SERVICE
1775 Acushnet Ave.

BUILDING MATERIALS, INC.
25 Nauset St.

MAE'S VARIETY
62 Oak St.

MELLO'S VARIETY
282 Allen St.

PAUL'S BARBER SHOP
1612 Acushnet Ave.

MURRAY'S FLOOR COVERING
1636 Acushnet Ave.

WOLLISON DRESS SUIT PARLOR
Olympia Building

PACIFIC OIL CO.
897 Kempton St.

THOMAS W. CROACHER ESTATE
384 So. Water St.

MAYFLOWER FURNITURE CO.
1715-1719 Acushnet Ave.

GREATER NEW BEDFORD
MILK DEALERS ASSOC.

OTIS AND CO.
First National Bank Building

NORLANTIC DIESEL, INC.
Union Wharf, Fairhaven

DICK'S ATLANTIC SERVICE
429 Allen St.

GEORGE'S FISH & CHIPS
815 Brock Ave.

ATTY. JACK LONDON
Bookstore Building

DR. HAROLD BURGER
30 Clinton Place

BROOKLAWN PHARMACY
1902 Acushnet Ave.

WALKER'S COUNTRY HOUSE
Route 6, Fairhaven

MR. JOHN B. PATTEN
137 Chestnut St.

MR. & MRS. SEABURY COOK
124 Cottage St.

ATTY. PAUL McCAWLEY
Masonic Building

MR. ROBERT SWAIN
153 Highland St.

PEARL DYER
272 Palmer St.

PLUMBER'S SUPPLY CO.
26 So. Water St.

WEINSTEIN ELECTRIC SUPPLY
92 Rockdale Ave.

NEW BEDFORD SIGN CO.
Edward M. Hurley, Prop.

SHOWBOAT CAFE
37 Union St.

JACK & SON VARIETY
1668 Acushnet Ave.

BERNARD G. DAVIS, D.M.D.
251 Union St.

WEST END ATLANTIC STATION
962 Kempton St.

TINKHAM'S PHARMACY
County St., Mattapoisett

Please Patronize Our Advertisers

PAT McKENNA SHOP
262 Union St.

NEW BEDFORD LUMBER CORP.
22 Tarkiln Hill Road

PREFONTAINE TELEVISION SERVICE
Main St., Fairhaven

ROMY'S BARBER SHOP
Sears Court

SIDNEY'S CLOTHING
157 Union St.

FRANK M. MARTIN
201 Union St.

LUPO'S SEA GRILL & BAR
363 Acushnet Ave.

MORRIS GLASER GLASS CO.
1265 Purchase St.

FORD MOTOR SALES CO.
Purchase St.

LOUISE FLOWER SHOP
486 Pleasant St.

DR. THOMAS H. FLYNN
319A Union St.

DR. WILLIAM R. COLLINS
414 County St.

BOISSONEAU'S GARAGE
So. Main St., Acushnet

BILL'S STAND
Mill St., Route 6

ACUSHNET SAW MILL CO.
54 Mill Road

AVENUE BEVERAGE
1120 Acushnet Ave.

Ruth Atkinson—Art Supplies
444 Pleasant St.

SQUARE SERVICE STATION
M. V. King, Prop.

HOBBY TOWN
1501 Acushnet Ave.

THE PRESCRIPTION CENTER
1201 Acushnet Ave.

DR. JAMES S. MANLEY
319A Union St.

MANUEL CAMARA, JR.
General Insurance

COLONIAL SPA
504 Pleasant St.

DR. ARTHUR BUCKLEY, M.D.
319A Union St.

JOSEPH E. TOMLINSON
Insurance

ARRUDA PACKAGE STORE
266 Coggeshall St.

VIC'S SHOE HOSPITAL
355 Coggeshall St.

PICARD'S BAKERY
299 Ashley Blvd.

ECONOMY BAKERY
1695 Acushnet Ave.

NEW BEDFORD TECH
SOCCER

ALUMNI

JOSEPH L. PARADIS

FRANCIS H. NELSON

RICHARD I. DEVINE

RUDOLPH C. DICK

WILLIAM A. KARL

JOHN WADDINGTON

JOSEPH W. HOUTH

FRED W. STEELE

ADRIAN G. GRACA

BEST WISHES TO THE CLASS OF 1959

Fastest Service–

Finest Quality–

These can be yours . . . and here is why . . .

1. MODERN MACHINERY

Eleven High Speed Automatic Presses — Three Linotypes — More than 500 Type Faces — Camera and Plate Making Departments — Large and Complete Bindery.

2. SKILLED CRAFTSMEN

Our employees have a total of more than 400 years experience in the Printing industry. Their knowledge and skills have been developed in plants where only the best is good enough.

3. LATEST TECHNIQUES

We are constantly on the alert for new developments in our industry. Although our plant is large and modern we are constantly adding new machinery and methods.

You can be sure of complete satisfaction on your next printing order, if you call on us to serve you. You will receive prompt personal attention, regardless of the size of your order. You will know that delivery will be prompt and that the price will be fair. We will be pleased to serve you.

REYNOLDS DE WALT

Offset Lithographers & Creative Printers

WILLIAM & SECOND STREETS NEW BEDFORD, MASS.

SMU
ARCHIVES

CLASS OF

59